

SAS to SAS/SATA RAID Subsystem

User Manual

Revision 1.1

Table of Contents

Preface	5
Before You Begin	6
Safety Guidelines.....	6
Controller Configurations.....	6
Packaging, Shipment and Delivery.....	6
Unpacking the Shipping Carton	7
Chapter 1 Product Introduction.....	8
1.1 Key Features.....	9
1.1.1 Technical Specifications	10
1.2 RAID Concepts	12
1.3 Array Definition.....	17
1.3.1 Raid Set.....	17
1.3.2 Volume Set	17
1.4 High Availability.....	18
1.4.1 Creating Hot Spares	18
1.4.2 Hot-Swap Disk Drive Support	18
1.4.3 Hot-Swap Disk Rebuild	18
Chapter 2 Identifying Parts of the RAID Subsystem.....	19
2.1 Main Components	19
2.1.1 Front View.....	19
2.1.1.1 Disk Trays.....	19
2.1.1.2 Smart Panel.....	21
2.1.1.3 LCD IP Address in Dual Controller Mode	23
2.1.2 Rear View	24
2.1.3 Controller Module	25
2.1.3.1 Controller Module Panel	25
2.1.4 Power Supply / Fan Module (PSFM).....	27
2.1.4.1 PSFM Panel	27
Chapter 3 Getting Started with the Subsystem.....	29
3.1 Preparing the RAID Subsystem and Powering On.....	29
3.2 Powering On	29
3.3 Disk Drive Installation.....	30
3.3.1 Installing a SAS Disk Drive in a Disk Tray	30
3.3.2 Installing a SATA Disk Drive (Dual Controller Mode) in a Disk Tray	32

Chapter 4 RAID Configuration Utility Options	35
4.1 Configuration through Telnet.....	35
4.2 Configuration through the LCD Panel.....	40
4.2.1 Menu Diagram.....	41
4.3 Configuration through web browser-based proRAID Manager.....	47
Chapter 5 RAID Management.....	49
5.1 Quick Function	49
5.1.1 Quick Create	49
5.2 RAID Set Functions.....	51
5.2.1 Create RAID Set.....	51
5.2.2 Delete RAID Set.....	52
5.2.3 Expand RAID Set	53
5.2.4 Offline RAID Set	56
5.2.5 Rename RAID Set.....	57
5.2.6 Activate Incomplete RAID Set	58
5.2.7 Create Hot Spare.....	60
5.2.8 Delete Hot Spare	61
5.2.9 Rescue Raid Set.....	61
5.3 Volume Set Function	62
5.3.1 Create Volume Set	62
5.3.2 Create Raid 30/50/60.....	66
5.3.3 Delete Volume Set	67
5.3.4 Modify Volume Set	68
5.3.4.1 Volume Set Expansion.....	69
5.3.4.2 Volume Set Migration.....	70
5.3.5 Check Volume Set	71
5.3.6 Schedule Volume Check	73
5.3.7 Stop Volume Check	74
5.4 Physical Drive.....	75
5.4.1 Create Pass-Through Disk.....	75
5.4.2 Modify a Pass-Through Disk.....	76
5.4.3 Delete Pass-Through Disk.....	76
5.4.4 Set Disk To Be Failed	77
5.4.5 Activate Failed Disk.....	78
5.4.6 Identify Enclosure.....	79
5.4.7 Identify Selected Drive.....	79
5.5 System Controls.....	80
5.5.1 System Configuration.....	80
5.5.2 Advanced Configuration	82

5.5.3	HDD Power Management	85
5.5.4	EtherNet Configuration	87
5.5.5	Alert By Mail Configuration	88
5.5.6	SNMP Configuration	89
5.5.7	NTP Configuration	90
5.5.8	View Events / Mute Beeper	91
5.5.9	Generate Test Event	92
5.5.10	Clear Event Buffer	92
5.5.11	Modify Password	93
5.5.12	Upgrade Firmware	93
5.5.13	Shutdown Controller	94
5.5.14	Restart Controller	95
5.6	Information Menu	96
5.6.1	RAID Set Hierarchy	96
5.6.2	SAS Chip Information	98
5.6.3	System Information	99
5.6.4	Hardware Monitor	100
Chapter 6	System Maintenance	102
6.1	Upgrading the RAID Controller's Cache Memory	102
6.1.1	Installing Memory Module	102
6.2	Upgrading the RAID Controller's Firmware	103
6.3	Upgrading the Expander Firmware	110
6.4	Replacing Subsystem Components	112
6.4.1	Replacing Controller Module	112
6.4.1.1	Replacing Controller Module with Controller Blanking Plate	112
6.4.2	Replacing Power Supply Fan Module	113
6.4.2.1	Replacing Power Supply Fan Module with Plate Cover	114

Preface

About this manual

This manual provides information regarding the hardware features, installation and configuration of the **SAS-to-SAS RAID subsystem**. This document also describes how to use the storage management software. Information contained in the manual has been reviewed for accuracy, but not for product warranty because of the various environment/OS/settings. Information and specifications will be changed without further notice.

This manual uses section numbering for every topic being discussed for easy and convenient way of finding information in accordance with the user's needs. The following icons are being used for some details and information to be considered in going through with this manual:

NOTES:

These are notes that contain useful information and tips that the user must give attention to in going through with the subsystem operation.

IMPORTANT!

These are the important information that the user must remember.

WARNING!

These are the warnings that the user must follow to avoid unnecessary errors and bodily injury during hardware and software operation of the subsystem.

CAUTION:

These are the cautions that user must be aware of to prevent damage to the subsystem and/or its components.

Copyright

No part of this publication may be reproduced, stored in a retrieval system, or transmitted in any form or by any means, electronic, mechanical, photocopying, recording or otherwise, without the prior written consent.

Trademarks

All products and trade names used in this document are trademarks or registered trademarks of their respective owners.

Changes

The material in this document is for information only and is subject to change without notice.

Before You Begin

Before going through with this manual, you should read and focus on the following safety guidelines. Notes about the subsystem's controller configuration and the product packaging and delivery are also included here.

Safety Guidelines

To provide reasonable protection against any harm on the part of the user and to obtain maximum performance, user is advised to be aware of the following safety guidelines particularly in handling hardware components:

Upon receiving of the product:

- ❖ Place the product in its proper location.
- ❖ Do not try to lift it by yourself alone. Two or more persons are needed to remove or lift the product to its packaging. To avoid unnecessary dropping out, make sure that somebody is around for immediate assistance.
- ❖ It should be handled with care to avoid dropping that may cause damage to the product. Always use the correct lifting procedures.

Upon installing of the product:

- ❖ Ambient temperature is very important for the installation site. It must not exceed 30°C. Due to seasonal climate changes; regulate the installation site temperature making it not to exceed the allowed ambient temperature.
- ❖ Before plugging-in any power cords, cables and connectors, make sure that the power switches are turned off. Disconnect first any power connection if the power supply module is being removed from the enclosure.
- ❖ Outlets must be accessible to the equipment.
- ❖ All external connections should be made using shielded cables and as much as possible should not be performed by bare hand. Using anti-static hand gloves is recommended.
- ❖ In installing each component, secure all the mounting screws and locks. Make sure that all screws are fully tightened. Follow correctly all the listed procedures in this manual for reliable performance.

Controller Configurations

This RAID subsystem supports both single controller and dual controller configurations. The single controller can be configured depending on the user's requirements. On the other side, these controllers can be both configured and be active to increase system efficiency and to improve performance.

This manual will discuss both single and dual controller configuration.

Packaging, Shipment and Delivery

- ❖ Before removing the subsystem from the shipping carton, you should visually inspect the physical condition of the shipping carton.
- ❖ Unpack and verify that the contents of the shipping carton are complete and in good condition.
- ❖ Exterior damage to the shipping carton may indicate that the contents of the carton are damaged.
- ❖ If any damage is found, do not remove the components; contact the dealer where you purchased the subsystem for further instructions.

Unpacking the Shipping Carton

The shipping package contains the following:

	RAID Subsystem Unit
	Two (2) power cords
	One (1) external SAS cable for single RAID controller Note: Two SAS cables for dual RAID controllers
	One (1) RJ45 Ethernet cable for single RAID controller Note: Two Ethernet cables for dual RAID controllers
	One (1) external serial cable RJ11-to-DB9 for single RAID controller Note: Two serial cables for dual RAID controllers
	One(1) Controller Blanking Plate Note: For dual RAID controller
	One(1) PSFM Plate Cover
	User Manual

NOTE: If any damage is found, contact the dealer or vendor for assistance.

Chapter 1 Product Introduction

The 24 bays RAID Subsystem

The RAID subsystem features 6Gb SAS host performance to increase system efficiency and performance. It features high capacity expansion, with 24 hot-swappable SAS2/SATA3 hard disk drive bays in a 19-inch 2U rackmount unit, scaling to a maximum storage capacity in the terabyte range.

Highest Density Available

- 2U chassis with 24 bays carriers
- Support the latest 2.5"enterprise class SAS/SATA disk drives

Unsurpassed Data Availability

- RAID 6 capability provides the highest level of data protection
- Expansion capability up to 11 enclosures – total of 288 drives

Unparalleled Energy Saving

- Low power consumption and low heat production
- MAID 2.0 20%~60% power savings

Exceptional Manageability

- The firmware-embedded Web Browser-based RAID manager allows local or remote management and configuration
- The firmware-embedded SMTP manager monitors all system events and user notification automatically
- The firmware-embedded SNMP agent allows remote to monitor events via LAN with no SNMP agent required
- Menu-driven front panel display
- Innovative Modular architecture

1.1 Key Features

- Supports RAID levels 0, 1, 10(1E), 3, 5, 6, 30, 50, 60 and JBOD
- Supports online Array roaming
- Online RAID level/stripe size migration
- Online capacity expansion and RAID level migration simultaneously
- Support global and dedicated hot spare
- Online Volume Set Expansion
- Support multiple array enclosures per host connection
- Greater than 2TB per volume set (64-bit LBA support)
- Greater than 2TB per disk drive
- Supports 4K bytes/sector for Windows up to 16TB per volume set
- Disk scrubbing/ array verify scheduling for automatic repair of all configured RAID sets
- Login record in the event log with IP address and service (http, telnet and serial)
- Support intelligent power management to save energy and extend service life
- Support NTP protocol to synchronize RAID controller clock over the on-board LAN port
- Max 128 LUNs (volume set) per controller
- Transparent data protection for all popular operating systems
- Instant availability and background initialization
- Multi-path & load-balancing support (Microsoft MPIO)
- Automatic synchronization of firmware version in the dual-active mode
- Supports S.M.A.R.T, NCQ and OOB Staggered Spin-up capable drives
- Supports hot spare and automatic hot rebuild
- Local audible event notification alarm
- Redundant flash image for high availability
- Real time clock support

1.1.1 Technical Specifications

RAID controller	6Gb SAS – 6Gb SAS
Controller	Single or Redundant
Host Interface	Two / Four 6Gb/s SAS (SFF-8088)
Disk Interface	6Gb/s SAS, 6Gb SATA
SAS expansion	One / Two 6Gb/s SAS (SFF-8088)
Capacity	
Direct attached	24 Disks
Expansion	Up to 288 Disks
Processor type	800MHz Dual Core RAID-On-Chip storage processor
Cache memory	1GB~4GB / 2GB~8GB DDR3-1333 ECC Registered SDRAM
Battery backup	Optional
Management port support	Yes
RAID Features	
RAID level	0, 1, 10(1E), 3, 5, 6, 30, 50, 60 and JBOD
Array group	Up to 128
LUNs	Up to 128
Hot Spare	Yes
Drive Roaming	Yes
Online rebuild	Yes
Variable Stripe Size	Yes
E-mail Notification	Yes
Online capacity expansion, RAID level /stripe size migration	Yes
Online array roaming	Yes
Online consistency check	Yes
SMTP manager and SNMP agent	Yes
Redundant flash image	Yes
Instant availability and background initialization	Yes

S.M.A.R.T. support	Yes
MAID 2.0	Yes
Bad block auto-remapping	Yes
Enclosure	
Platform	Rackmount
Form Factor	2U
# of hot swap trays	24 (2.5")
Disk status indicator	Access / Fail LED
Backplane	SAS2 / SATA3 Single BP
# of PS/Fan modules	400W x 2 w/PFC
# of fans	2
Power Requirements	AC 90V ~ 264V Full Range 8A~4A, 47Hz~63Hz
Environmental	
Relative Humidity	10% ~ 85% Non-condensing
Operating Temperature	10°C ~ 40°C (50°F ~ 104°F)
Physical Dimension	559(L) x 483 (W) x 88(H) mm
Weight (Without Disk)	14 / 15 kg

Note: Specifications are subject to change without notice. All company and product names are trademarks of their respective owners.

1.2 RAID Concepts

RAID Fundamentals

The basic idea of RAID (Redundant Array of Independent Disks) is to combine multiple inexpensive disk drives into an array of disk drives to obtain performance, capacity and reliability that exceeds that of a single large drive. The array of drives appears to the host computer as a single logical drive.

Five types of array architectures, RAID 1 through RAID 5, were originally defined; each provides disk fault-tolerance with different compromises in features and performance. In addition to these five redundant array architectures, it has become popular to refer to a non-redundant array of disk drives as a RAID 0 arrays.

Disk Striping

Fundamental to RAID technology is striping. This is a method of combining multiple drives into one logical storage unit. Striping partitions the storage space of each drive into stripes, which can be as small as one sector (512 bytes) or as large as several megabytes. These stripes are then interleaved in a rotating sequence, so that the combined space is composed alternately of stripes from each drive. The specific type of operating environment determines whether large or small stripes should be used.

Most operating systems today support concurrent disk I/O operations across multiple drives. However, in order to maximize throughput for the disk subsystem, the I/O load must be balanced across all the drives so that each drive can be kept busy as much as possible. In a multiple drive system without striping, the disk I/O load is never perfectly balanced. Some drives will contain data files that are frequently accessed and some drives will rarely be accessed.

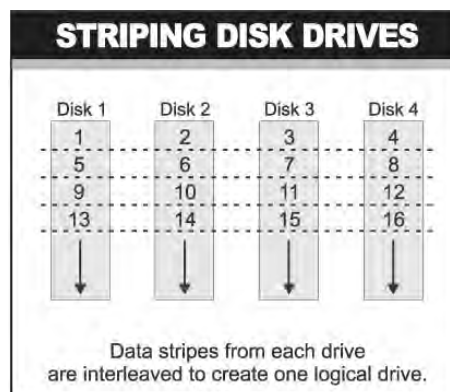

By striping the drives in the array with stripes large enough so that each record falls entirely within one stripe, most records can be evenly distributed across all drives. This keeps all drives in the array busy during heavy load situations. This situation allows all drives to work concurrently on different I/O operations, and thus maximize the number of simultaneous I/O operations that can be performed by the array.

Definition of RAID Levels

RAID 0 is typically defined as a group of striped disk drives without parity or data redundancy. RAID 0 arrays can be configured with large stripes for multi-user environments or small stripes for single-user systems that access long sequential records. RAID 0 arrays deliver the best data storage efficiency and performance of any array type. The disadvantage is that if one drive in a RAID 0 array fails, the entire array fails.

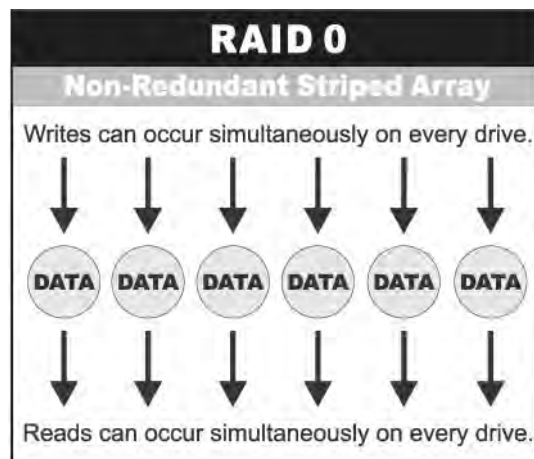

RAID 1, also known as disk mirroring, is simply a pair of disk drives that store duplicate data but appear to the computer as a single drive. Although striping is not used within a single mirrored drive pair, multiple RAID 1 arrays can be striped together to create a single large array consisting of pairs of mirrored drives. All writes must go to both drives of a mirrored pair so that the information on the drives is kept identical. However, each individual drive can perform simultaneous, independent read operations. Mirroring thus doubles the read performance of a single non-mirrored drive and while the write performance is unchanged. RAID 1 delivers the best performance of any redundant array type. In addition, there is less performance degradation during drive failure than in RAID 5 arrays.

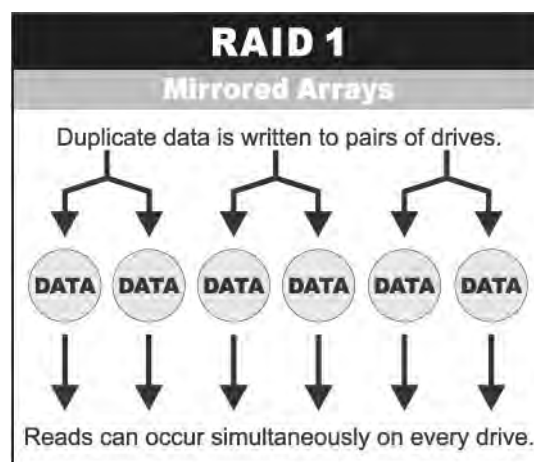

RAID 3 sector-stripes data across groups of drives, but one drive in the group is dedicated for storing parity information. RAID 3 relies on the embedded ECC in each sector for error detection. In the case of drive failure, data recovery is accomplished by calculating the exclusive OR (XOR) of the information recorded on the remaining drives. Records typically span all drives, which optimizes the disk transfer rate. Because each I/O request accesses every drive in the array, RAID 3 arrays can satisfy only one I/O request at a time. RAID 3 delivers the best performance for single-user, single-tasking environments with long records. Synchronized-spindle drives are required for RAID 3 arrays in order to avoid performance degradation with short records. RAID 5 arrays with small stripes can yield similar performance to RAID 3 arrays.

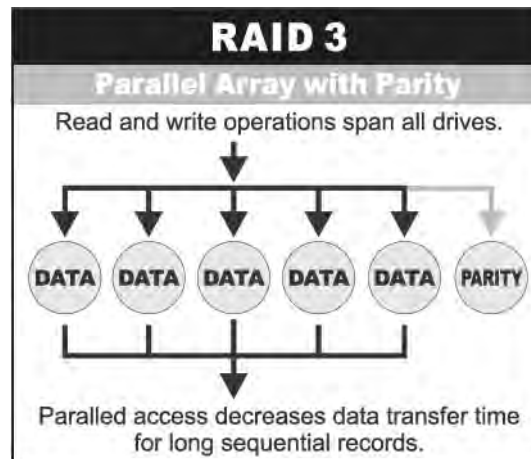

Under **RAID 5** parity information is distributed across all the drives. Since there is no dedicated parity drive, all drives contain data and read operations can be overlapped on every drive in the array. Write operations will typically access one data drive and one parity drive. However, because different records store their parity on different drives, write operations can usually be overlapped.

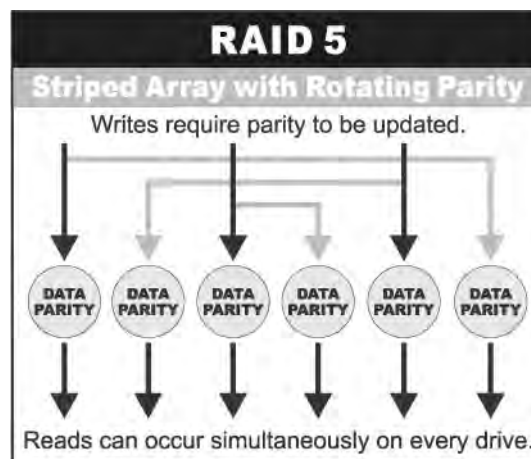

Dual-level RAID achieves a balance between the increased data availability inherent in RAID 1, RAID 3, RAID 5, or RAID 6 and the increased read performance inherent in disk striping (RAID 0). These arrays are sometimes referred to as RAID 10 (1E), RAID 30, RAID 50 or RAID 60.

RAID 6 is similar to RAID 5 in that data protection is achieved by writing parity information to the physical drives in the array. With RAID 6, however, *two* sets of parity data are used. These two sets are different, and each set occupies a capacity equivalent to that of one of the constituent drives. The main advantage of RAID 6 is High data availability – any two drives can fail without loss of critical data.

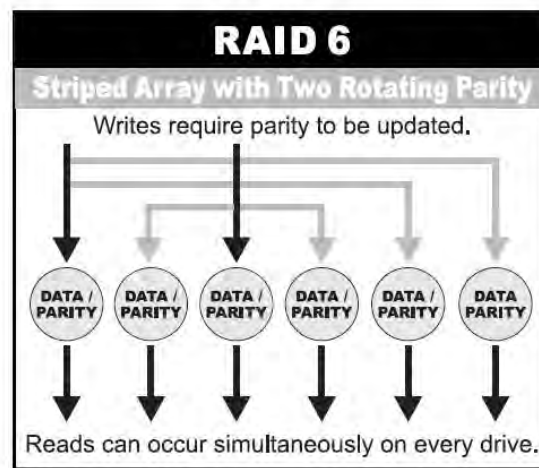

In summary:

- RAID 0 is the fastest and most efficient array type but offers no fault-tolerance. RAID 0 requires a minimum of one drive.
- RAID 1 is the best choice for performance-critical, fault-tolerant environments. RAID 1 is the only choice for fault-tolerance if no more than two drives are used.
- RAID 3 can be used to speed up data transfer and provide fault-tolerance in single-user environments that access long sequential records. However, RAID 3 does not allow overlapping of multiple I/O operations and requires synchronized-spindle drives to avoid performance degradation with short records. RAID 5 with a small stripe size offers similar performance.
- RAID 5 combines efficient, fault-tolerant data storage with good performance characteristics. However, write performance and performance during drive failure is slower than with RAID 1. Rebuild operations also require more time than with RAID 1 because parity information is also reconstructed. At least three drives are required for RAID 5 arrays.
- RAID 6 is essentially an extension of RAID level 5 which allows for additional fault tolerance by using a second independent distributed parity scheme (two-dimensional parity). Data is striped on a block level across a set of drives, just like in RAID 5, and a second set of parity is calculated and written across all the drives; RAID 6 provides for an extremely high data fault tolerance and can sustain multiple simultaneous drive failures. It is a perfect solution for mission critical applications.

RAID Management

The subsystem can implement several different levels of RAID technology. RAID levels supported by the subsystem are shown below.

RAID Level	Description	Min. Drives
0	Block striping is provide, which yields higher performance than with individual drives. There is no redundancy.	1
1	Drives are paired and mirrored. All data is 100% duplicated on an equivalent drive. Fully redundant.	2
3	Data is striped across several physical drives. Parity protection is used for data redundancy.	3
5	Data is striped across several physical drives. Parity protection is used for data redundancy.	3
6	Data is striped across several physical drives. Parity protection is used for data redundancy. Requires N+2 drives to implement because of two-dimensional parity scheme.	4
10 (1E)	Combination of RAID levels 1 and 0. This level provides striping and redundancy through mirroring. RAID 10 requires the use of an <u>even number</u> of disk drives to achieve data protection, while RAID 1E (Enhanced Mirroring) uses an <u>odd number</u> of drives.	4 (3)
30	Combination of RAID levels 0 and 3. This level is best implemented on two RAID 3 disk arrays with data striped across both disk arrays.	6
50	RAID 50 provides the features of both RAID 0 and RAID 5. RAID 50 includes both parity and disk striping across multiple drives. RAID 50 is best implemented on two RAID 5 disk arrays with data striped across both disk arrays.	6
60	RAID 60 combines both RAID 6 and RAID 0 features. Data is striped across disks as in RAID 0, and it uses double distributed parity as in RAID 6. RAID 60 provides data reliability, good overall performance and supports larger volume sizes. RAID 60 also provides very high reliability because data is still available even if multiple disk drives fail (two in each disk array).	8

1.3 Array Definition

1.3.1 Raid Set

A Raid Set is a group of disk drives containing one or more logical volumes called Volume Sets. It is not possible to have multiple Raid Sets on the same disk drives.

A Volume Set must be created either on an existing Raid Set or on a group of available individual disk drives (disk drives that are not yet a part of a Raid Set). If there are existing Raid Sets with available raw capacity, new Volume Set can be created. New Volume Set can also be created on an existing Raid Set without free raw capacity by expanding the Raid Set using available disk drive(s) which is/are not yet Raid Set member. If disk drives of different capacity are grouped together in a Raid Set, then the capacity of the smallest disk will become the effective capacity of all the disks in the Raid Set.

1.3.2 Volume Set

A Volume Set is seen by the host system as a single logical device. It is organized in a RAID level with one or more physical disks. RAID level refers to the level of data performance and protection of a Volume Set. A Volume Set capacity can consume all or a portion of the raw capacity available in a Raid Set. Multiple Volume Sets can exist on a group of disks in a Raid Set. Additional Volume Sets created in a specified Raid Set will reside on all the physical disks in the Raid Set. Thus each Volume Set on the Raid Set will have its data spread evenly across all the disks in the Raid Set. Volume Sets of different RAID levels may coexist on the same Raid Set.

In the illustration below, Volume 1 can be assigned a RAID 5 level while Volume 0 might be assigned a RAID 10 level.

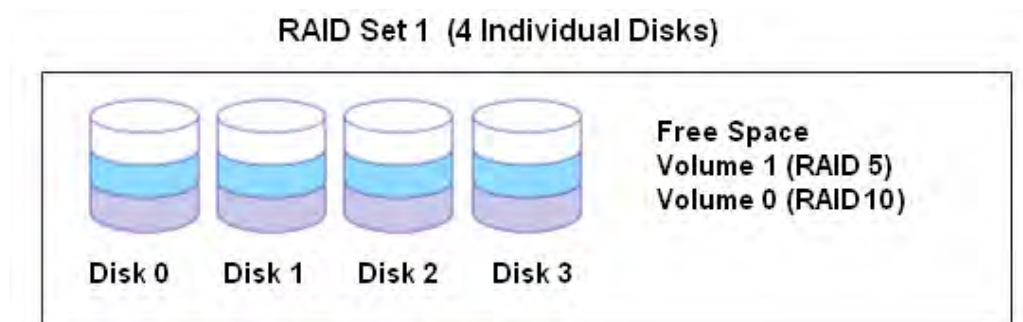

1.4 High Availability

1.4.1 Creating Hot Spares

A hot spare drive is an unused online available drive, which is ready to replace a failed disk drive. In a RAID level 1, 10, 3, 5, 6, 30, 50, or 60 Raid Set, any unused online available drive installed but not belonging to a Raid Set can be defined as a hot spare drive. Hot spares permit you to replace failed drives without powering down the system. When the RAID subsystem detects a drive failure, the system will do automatic and transparent rebuild using the hot spare drives. The Raid Set will be reconfigured and rebuilt in the background while the RAID subsystem continues to handle system request. During the automatic rebuild process, system activity will continue as normal, however, the system performance and fault tolerance will be affected.

IMPORTANT: The hot spare must have at least the same or more capacity as the drive it replaces.

1.4.2 Hot-Swap Disk Drive Support

The RAID subsystem has built-in protection circuit to support the replacement of SATA II hard disk drives without having to shut down or reboot the system. The removable hard drive tray can deliver “hot swappable” fault-tolerant RAID solution at a price much less than the cost of conventional SCSI hard disk RAID subsystems. This feature is provided in the RAID subsystem for advance fault tolerant RAID protection and “online” drive replacement.

1.4.3 Hot-Swap Disk Rebuild

The Hot-Swap feature can be used to rebuild Raid Sets with data redundancy such as RAID level 1, 10, 3, 5, 6, 30, 50 and 60. If a hot spare is not available, the failed disk drive must be replaced with a new disk drive so that the data on the failed drive can be rebuilt. If a hot spare is available, the rebuild starts automatically when a drive fails. The RAID subsystem automatically and transparently rebuilds failed drives in the background with user-definable rebuild rates. The RAID subsystem will automatically continue the rebuild process if the subsystem is shut down or powered off abnormally during a reconstruction process.

Chapter 2 Identifying Parts of the RAID Subsystem

2.1 Main Components

2.1.1 Front View

2.1.1.1 Disk Trays

HDD Status Indicator

Part	Function
HDD Activity LED	This LED will blink blue when the hard drive is being accessed.
HDD Fault LED	Green LED indicates power is on and hard drive status is good for this slot. If there is no hard drive, the LED is Red. If hard drive defected in this slot or the hard drive is failure, the LED is blinking red.

2.1.1.2 Smart Panel

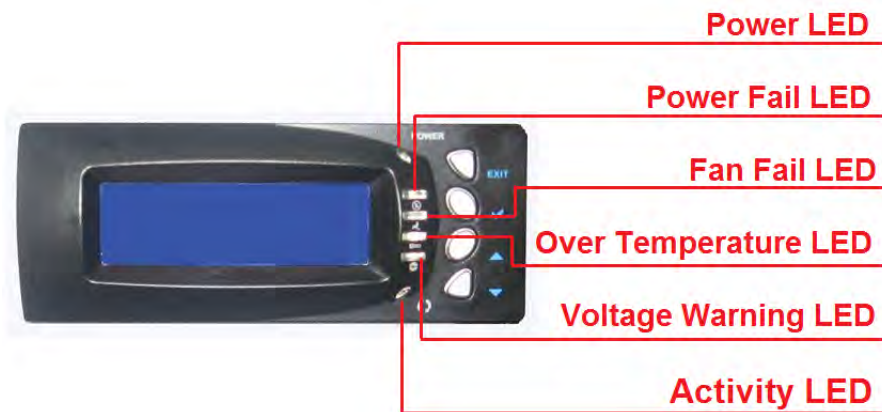

Smart Function Keys

PARTS	FUNCTION
Up and Down Arrow buttons ▲ ▼	<p>Use the Up or Down arrow keys to go through the information on the LCD screen. This is also used to move between each menu when you configure the subsystem.</p> <p>NOTE: When the Down Arrow button ▼ is pressed 3 times, the LCD control will shift to the other RAID controller (in redundant controller mode) and the other RAID controller's IP address will be shown in LCD.</p>
Select button ✓	<p>This is used to enter the option you have selected.</p>
Exit button EXIT	<p>Press this button to return to the previous menu.</p> <p>NOTE: This button can also be used to reset the alarm beeper.</p>

Environment Status LEDs

Parts	Function
Power LED	Green LED indicates power is ON.
Power Fail LED 	If a redundant power supply unit fails, this LED will turn to RED and alarm will sound.
Fan Fail LED 	When a fan fails or the fan's rotational speed is below 700RPM, this LED will turn red and an alarm will sound.
Over Temperature LED 	If temperature irregularities in the system occurs (HDD slot temperature over 65°C, Controller temperature over 80°C, CPU Temperature over 90°C), this LED will turn RED and alarm will sound.
Voltage Warning LED 	An alarm will sound warning of a voltage abnormality and this LED will turn red.
Activity LED 	This LED will blink blue when the RAID subsystem is busy or active.

2.1.1.3 LCD IP Address in Dual Controller Mode

In dual controller mode, the RAID subsystem has 2 IP addresses which can be accessed separately.

By default, the IP address of Controller 1 is shown.

To view the IP address of Controller 2, press the "Down Arrow" ▼ button in the front panel three (3) times.

When the IP address of Controller 1 is shown, there is no blinking rectangular character at the end of the IP address.

When the IP address of Controller 2 is shown, there is a blinking rectangular character at the end of the IP address.

When the IP address has a link (connected to network), there is an "*" at the end of the IP address. When there is no link, there is no "*".

Controller 1 IP Address (No rectangular character)

Controller 1 has Link

Controller 1 has no Link

Controller 2 IP Address (With rectangular character blinking)

Controller 2 has Link

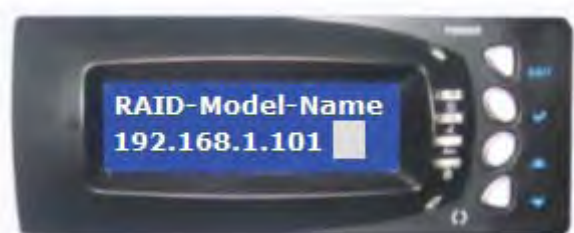

Controller 2 has no Link

2.1.2 Rear View

Single Controller

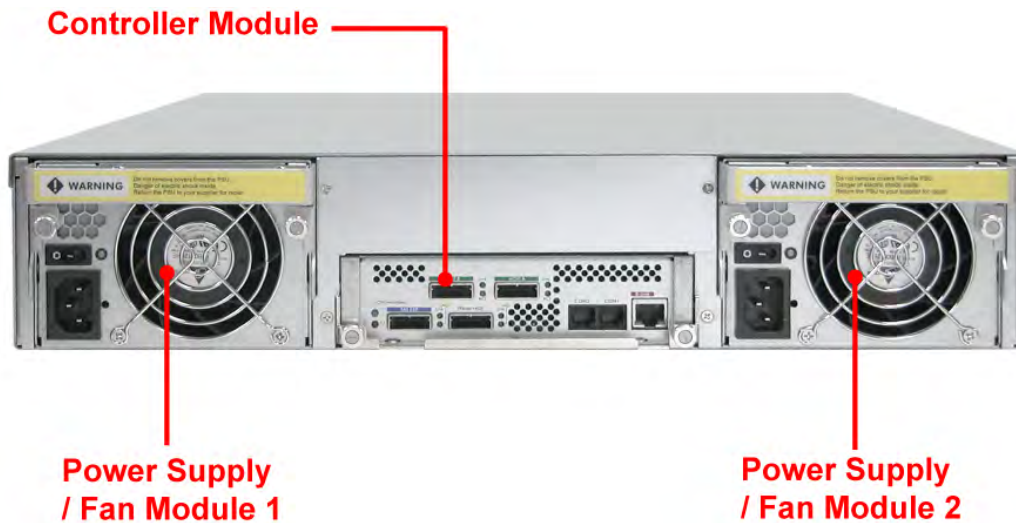

Dual Controller

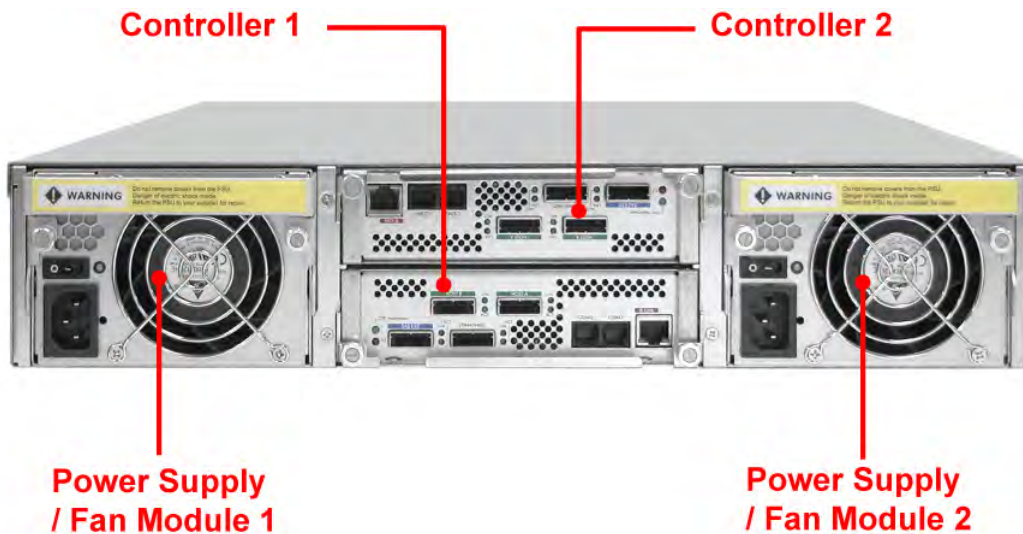

Controller Module – The subsystem has single or redundant controller module.

Power Supply / Fan Module #1, #2 – Two power supply / fan modules are located at the rear of the subsystem.

If the power supply fails to function, the  Power Fail LED will turn red and an alarm will sound. An error message will also appear on the LCD screen warning of power failure.

The fan in a power supply fan module is powered independently. When a power supply fails, the fan will still be working and provides airflow inside the enclosure.

2.1.3 Controller Module

RAID Controller Module

2.1.3.1 Controller Module Panel

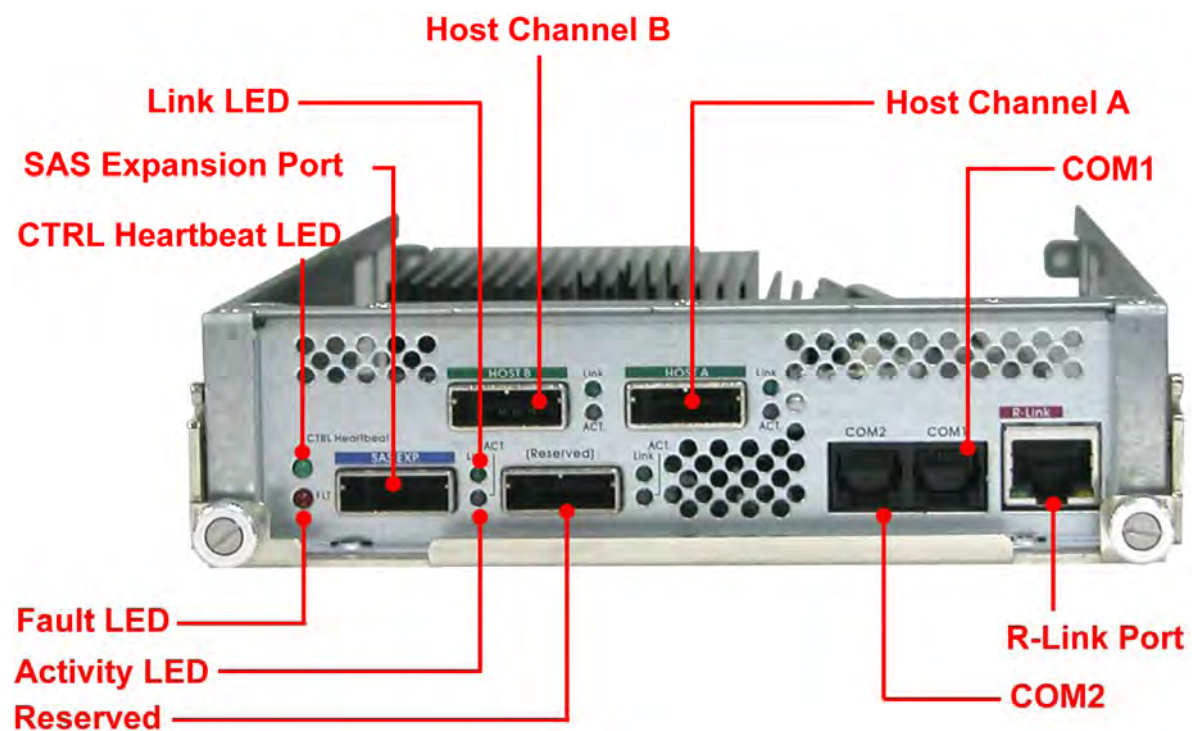

Note: Only one host cable is included in the package. Additional host cables are optional and can be purchased separately for upgrade.

Part	Description
Host Channel A, B	Two host channels (A and B) are available and can be use to connect to SAS HBA on the Host system, or to connect to SAS switch.
SAS Expansion Port	Use for expansion; connect to the SAS In Port of a JBOD subsystem.
COM2	RJ-11 port; Use to connect to CLI (command line interface) for example to upgrade expander firmware. See section <i>6.3 Upgrading the Expander Firmware</i> .
COM1	RJ-11 port; Use to check controller debug messages
R-Link Port	10/100/1000 Ethernet RJ-45 port; Use to manage the RAID subsystem via network and web browser.

Indicator LED	Color	Description
Link LED	Green	Indicates Host Channel has connected or linked.
	Blue	Indicates the Host Channel is busy and being accessed.
Activity LED	Green	Indicates expander has connected or linked.
	Blue	Indicates the expander is busy and being accessed.
Fault LED	Blink RED	Indicates that controller has failed.
CTRL Heartbeat LED	Blink Green	Indicates that controller is working fine.
	Solid Green	Indicates that controller is hung.

2.1.4 Power Supply / Fan Module (PSFM)

The RAID subsystem contains **two 400W Power Supply / Fan Modules**. All the Power Supply / Fan Modules (PSFMs) are inserted into the rear of the chassis.

2.1.4.1 PSFM Panel

The panel of the Power Supply/Fan Module contains: the Power On/Off Switch, the AC Inlet Plug, and a Power On/Fail Indicator showing the Power Status LED, indicating ready or fail.

Each fan within a PSFM is powered independently of the power supply within the same PSFM. So if the power supply of a PSFM fails, the fan associated with that PSFM will continue to operate and cool the enclosure.

When the power cord connected from main power source is inserted to the AC Power Inlet, the power status LED becomes **RED**. When the switch of the PSFM is turned on, the LED will turn **GREEN**. When the Power On/Fail LED is **GREEN**, the PSFM is functioning normally.

NOTE: Each PSFM has one Power Supply and one Fan. PSFM 1 has Power#1 and Fan#1, and PSFM 2 has Power#2 and Fan#2. When the Power Supply of a PSFM fails, the PSFM need not be removed from the slot if replacement is not yet available. The fan will still work and provide necessary airflow inside the enclosure.

In replacing the failed PSFM, refer to Appendix section of this manual.

NOTE: After replacing the Power Supply Fan Module and turning on the Power On/Off Switch of the PSFM, the Power Supply will not power on immediately. The Fan in the PSFM will spin-up until the RPM becomes stable. When Fan RPM is already stable, the RAID controller will then power on the Power Supply. This process takes more or less 30 seconds. This safety measure helps prevent possible Power Supply overheating when the Fan cannot work.

Chapter 3 Getting Started with the Subsystem

3.1 Preparing the RAID Subsystem and Powering On

1. Place the RAID subsystem in its proper place.
2. Connect the SAS cable(s) to the SAS Host Channel(s).
3. Attach network cable to the R-Link port. Connect the other end to your network hub or switch.

3.2 Powering On

1. Plug in the power cords into the AC Power Input Socket located at the rear of the subsystem.

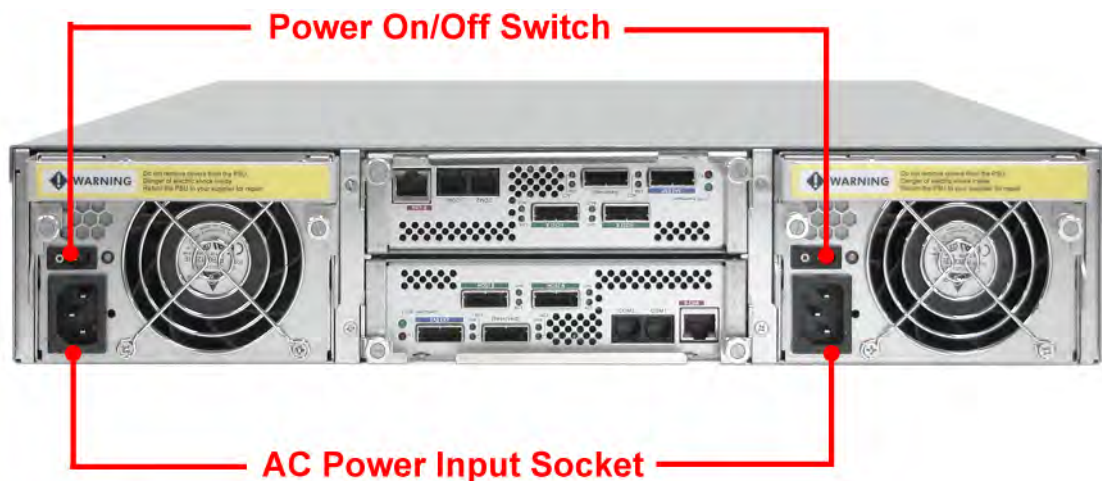

NOTE: The subsystem is equipped with redundant, full range power supplies with PFC (power factor correction). The system will automatically select voltage.

2. Turn on each Power On/Off Switch to power on the subsystem.
3. The Power LED on the front Panel will turn green.

3.3 Disk Drive Installation

This section describes the physical locations of the hard drives supported by the subsystem and give instructions on installing a hard drive. The subsystem supports hot-swapping allowing you to install or replace a hard drive while the subsystem is running.

NOTE: In this model, it is recommended to use 6Gb hard drive disks.

3.3.1 Installing a SAS Disk Drive in a Disk Tray

NOTE: These steps are the same when installing SATA disk drive in Single Controller Mode.

1. Press the Tray Open button and the Disk Tray handle will flip open.

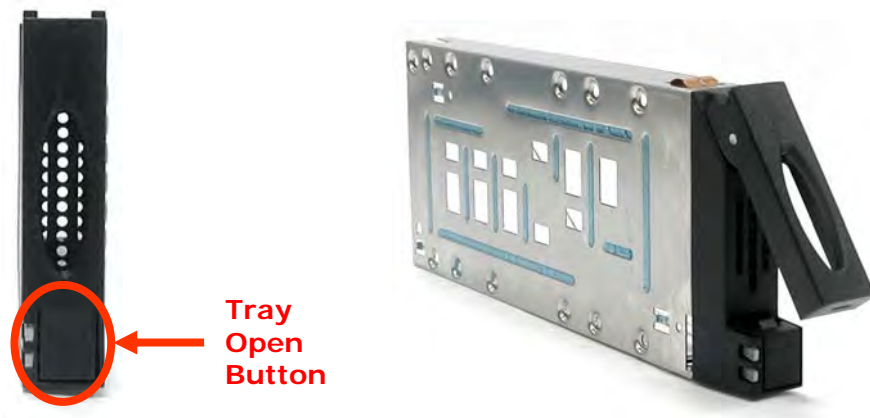

2. Pull out an empty disk tray. Pull the handle outwards to remove the tray from the enclosure.
3. Place the hard drive in the disk tray. Make sure the holes of the disk tray align with the holes of the hard drive.

4. Install the mounting screws on the bottom part to secure the drive in the disk tray.

5. Slide the tray into a slot.
6. Press the lever in until you hear the latch click into place. The HDD Fault LED will turn green when the subsystem is powered on and HDD is good.

3.3.2 Installing a SATA Disk Drive (Dual Controller Mode) in a Disk Tray

1. Remove an empty disk tray from the subsystem.

2. Prepare the dongle board and a screw.

3. Place the dongle board in the disk tray. Turn the tray upside down. Tighten a screw to secure the dongle board into the disk tray.

4. Place the SATA disk drive into the disk tray. Slide the disk drive towards the dongle board.

5. Turn the disk tray upside down. To secure the disk drive into the disk tray, tighten four screws on the holes of the disk tray. Note in the picture below where the screws should be placed in the disk tray holes.

6. Insert the disk tray into the subsystem.

Chapter 4 RAID Configuration Utility Options

Configuration Methods

There are three methods of configuring the RAID controller:

- Front panel touch-control buttons
- Web browser-based remote RAID management via the R-Link Ethernet port
- Telnet connection via the R-Link Ethernet port

NOTE: The RAID subsystem allows you to access using only one method at a time. You cannot use more than one method at the same time.

4.1 Configuration through Telnet

NOTE: This example uses CRT terminal emulation program. You can also use Windows Hyper terminal as another option.

- To connect to RAID subsystem using Telnet, open Terminal Emulation program (example, CRT 6.1) and start new session, and select Telnet protocol. Click "Next".

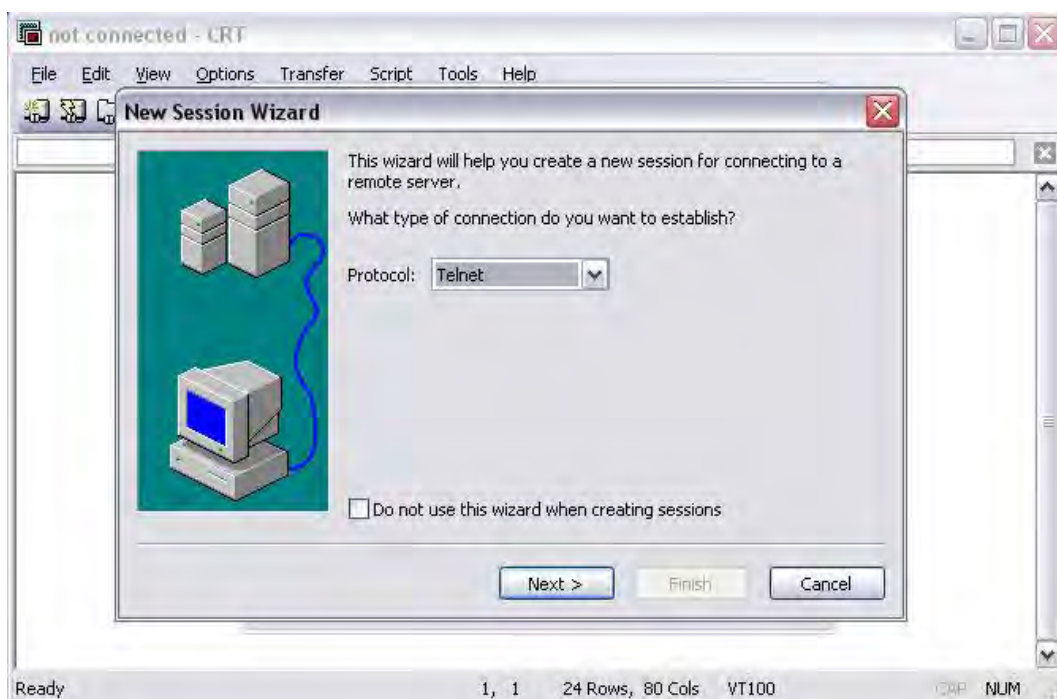

2. Enter the RAID subsystem's IP address. Make sure the PC running the terminal emulation program can connect to the RAID subsystem's IP address. Click "Next".

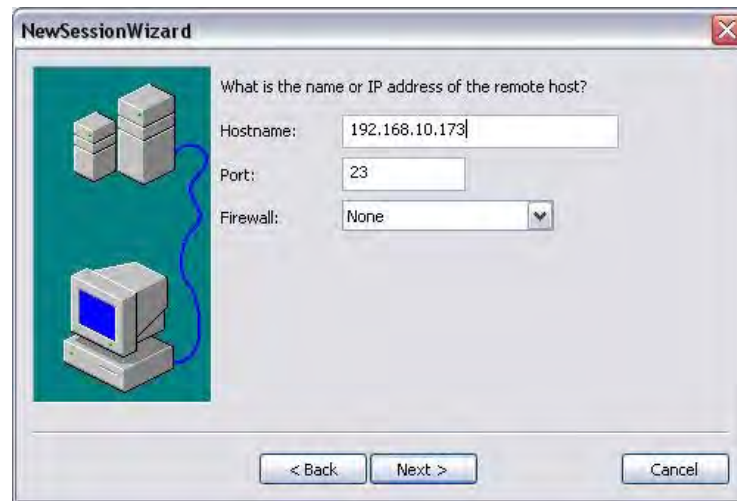

3. Rename the Session name if necessary. Click "Finish".

4. Select the Session name and click "Connect".

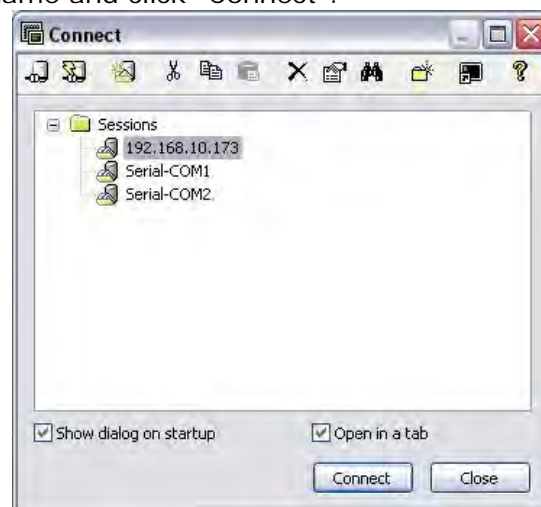

5. After successful connection, the Main Menu will be displayed. Select a menu and the Password box will be shown. Enter password (default is 00000000) to login.

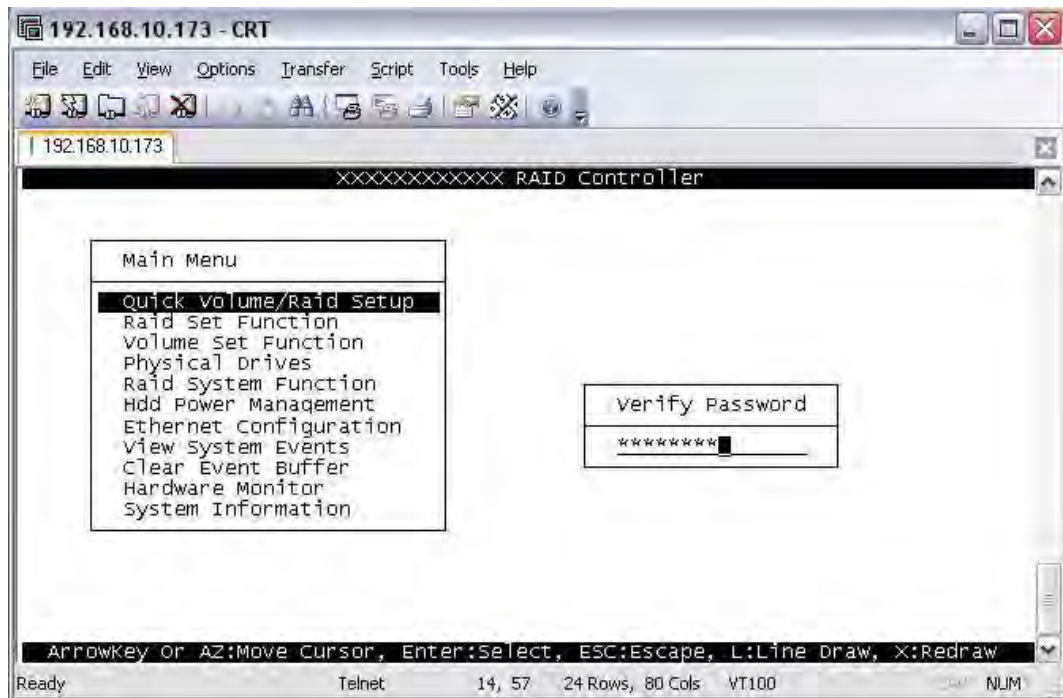

Keyboard Function Key Definitions

- "A" key - to move to the line above
- "Z" key - to move to the next line
- "Enter" key - Submit selection function
- "ESC" key - Return to previous screen
- "L" key - Line draw
- "X" key - Redraw

Main Menu

The main menu shows all function that enables the customer to execute actions by clicking on the appropriate link.

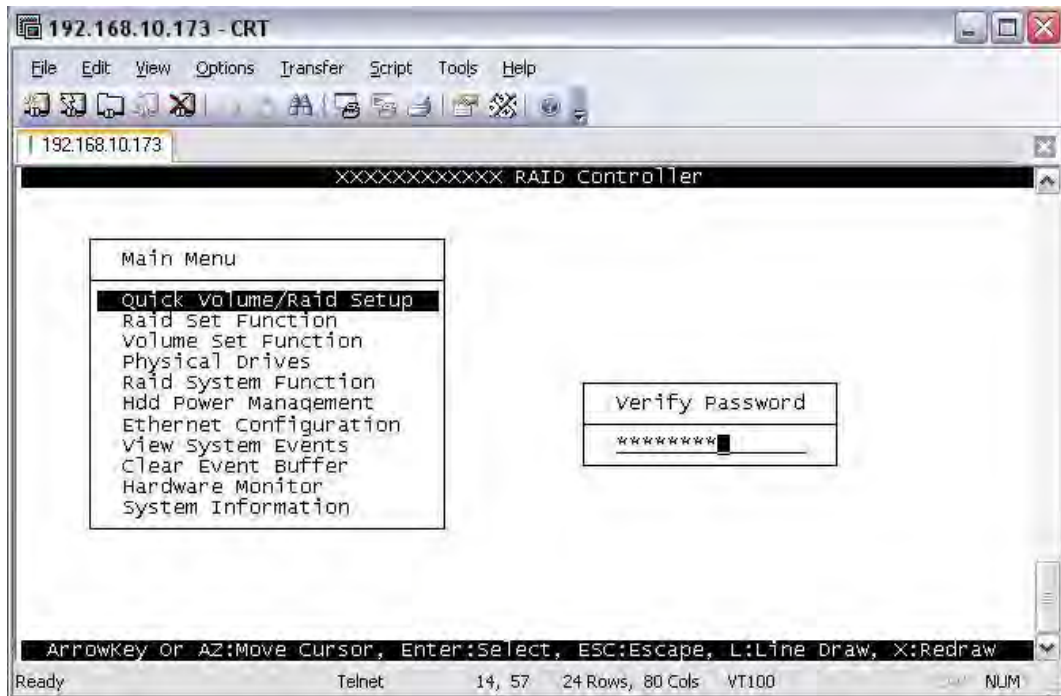

NOTE: The password option allows user to set or clear the RAID subsystem's password protection feature. Once the password has been set, the user can only monitor and configure the RAID subsystem by providing the correct password. The password is used to protect the RAID subsystem from unauthorized access. The controller will check the password only when entering the Main menu from the initial screen. The RAID subsystem will automatically go back to the initial screen when it does not receive any command in twenty seconds. The RAID subsystem's factory default password is set to 00000000.

Configuration Utility Main Menu Options

Select an option and the related information or submenu items display beneath it. The submenus for each item are shown in Section 4.2.1. The configuration utility main menu options are:

Option	Description
Quick Volume And Raid Set Setup	Create a RAID configuration which consists of all physical disks installed
Raid Set Functions	Create a customized Raid Set
Volume Set Functions	Create a customized Volume Set
Physical Drive Functions	View individual disk information
Raid System Functions	Setting the Raid system configurations
Ethernet Configuration	Setting the Ethernet configurations
Views System Events	Record all system events in the buffer
Clear Event Buffer	Clear all event buffer information
Hardware Monitor	Show all system environment status
System Information	View the controller information

4.2 Configuration through the LCD Panel

All configurations can be performed through the LCD Display front panel function keys, except for the "Firmware update". The LCD provides a system of screens with areas for information, status indication, or menus. The LCD screen displays menu items or other information up to two lines at a time. The RAID controller's factory default password is set to **00000000**.

Function Key Definitions

The four function keys at side of the front panel perform the following functions:

Parts	Function
Up and Down Arrow buttons 	Use the Up or Down arrow keys to go through the information on the LCD screen. This is also used to move between each menu when you configure the subsystem.
Select button 	This is used to enter the option you have selected.
Exit button EXIT	Press this button to return to the previous menu. NOTE: This button can also be used to reset the alarm beeper.

4.2.1 Menu Diagram

The following menu diagram is a summary of the various configurations and setting functions that can be accessed through telnet.

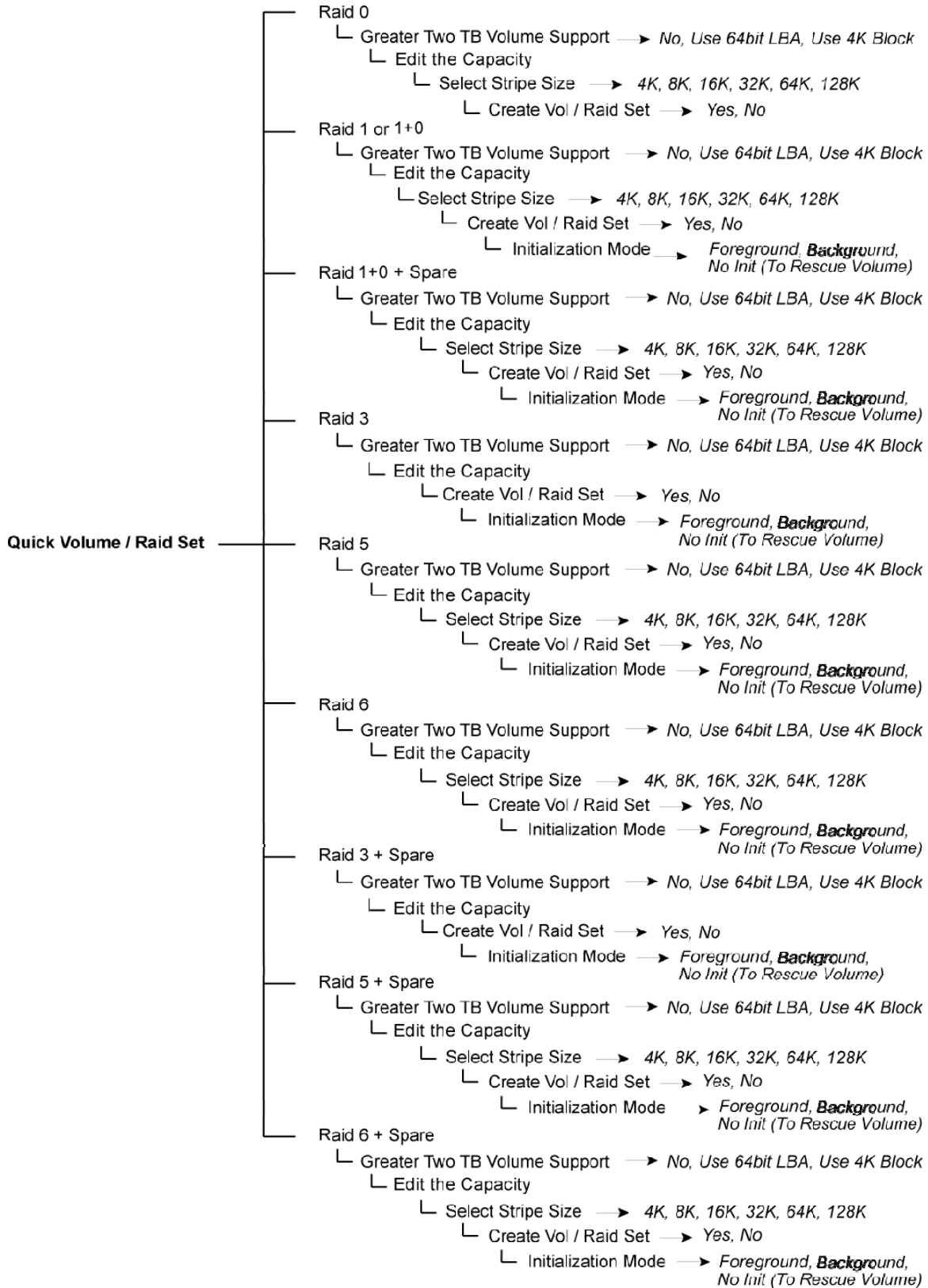

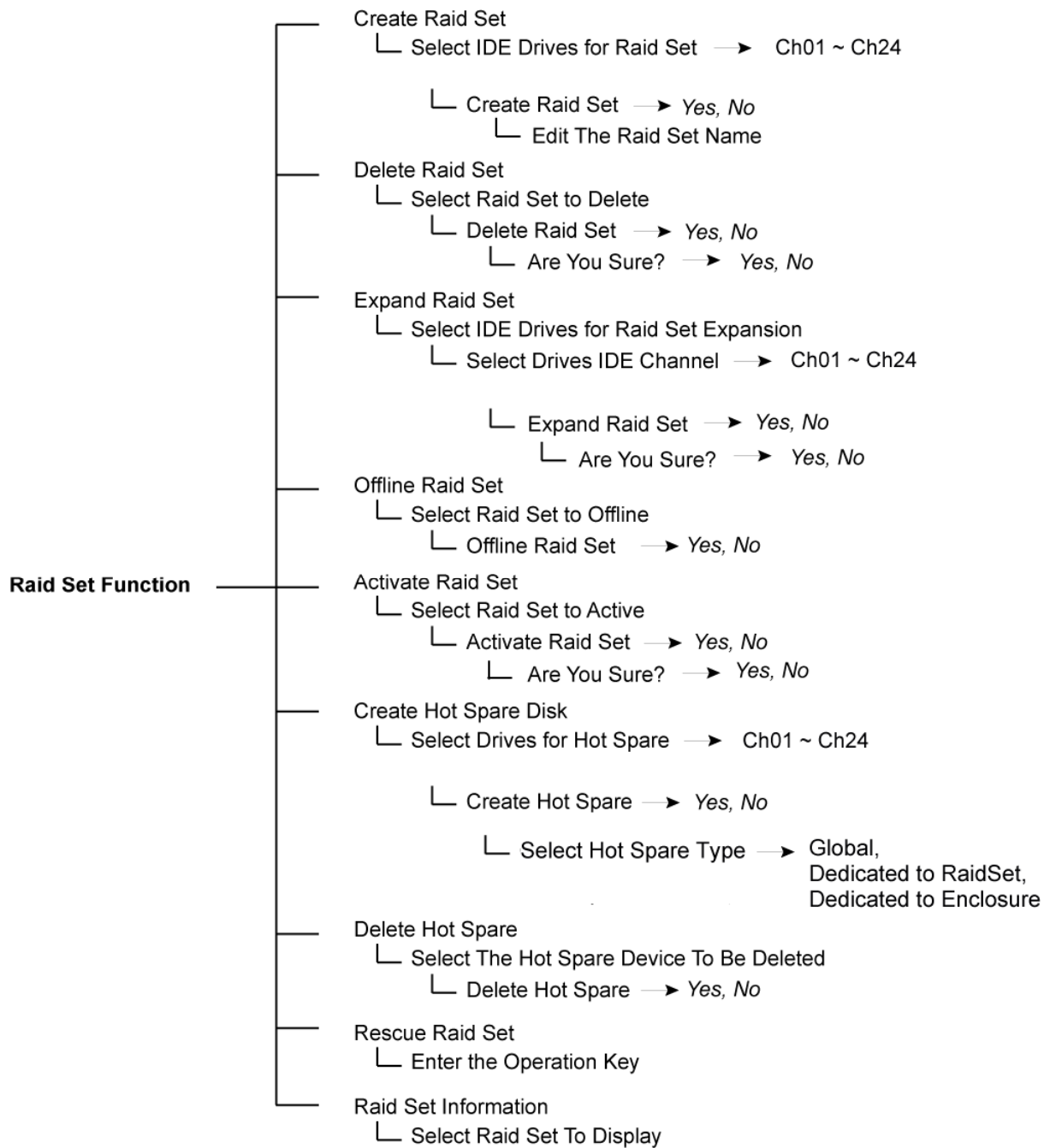

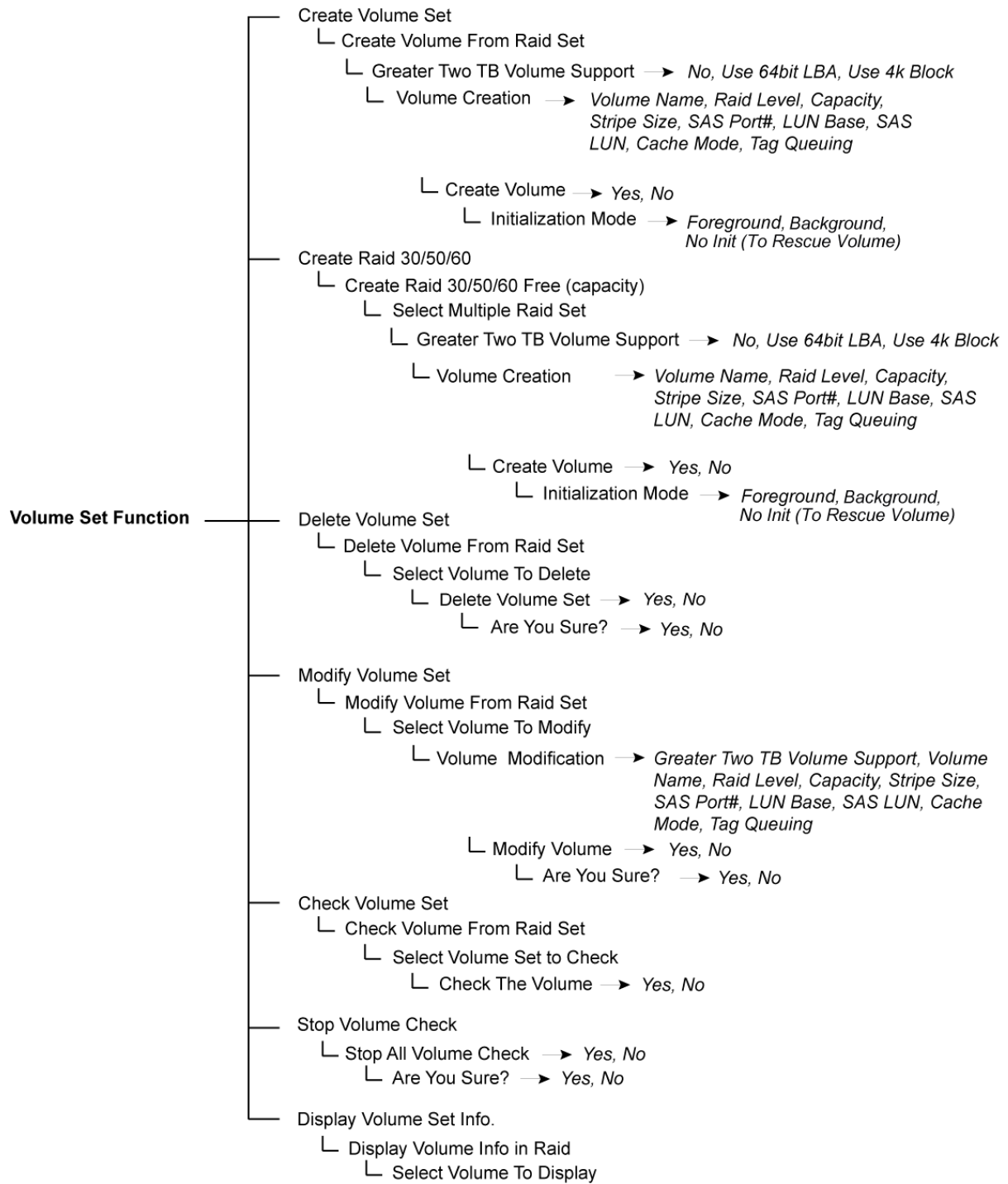

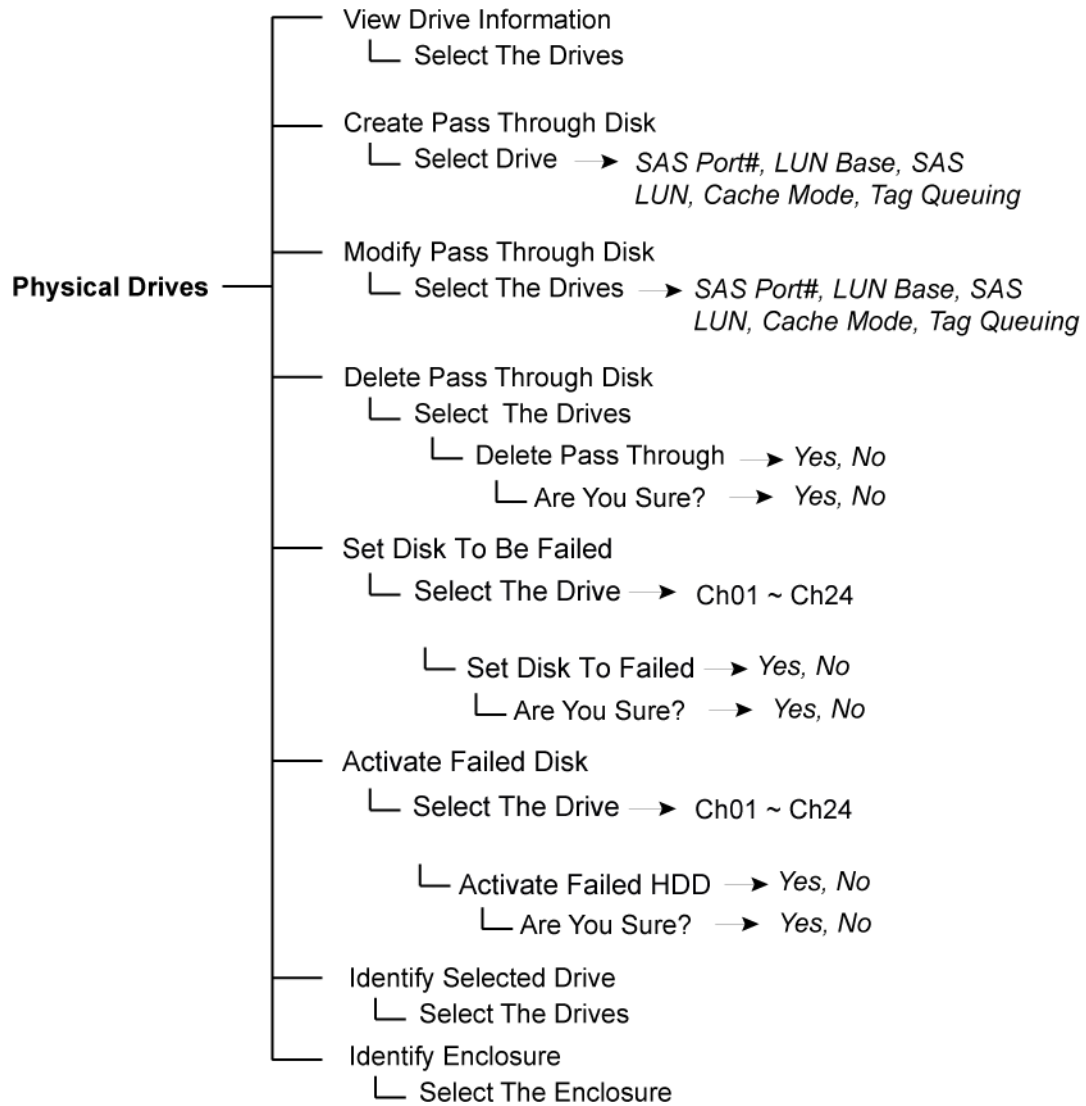

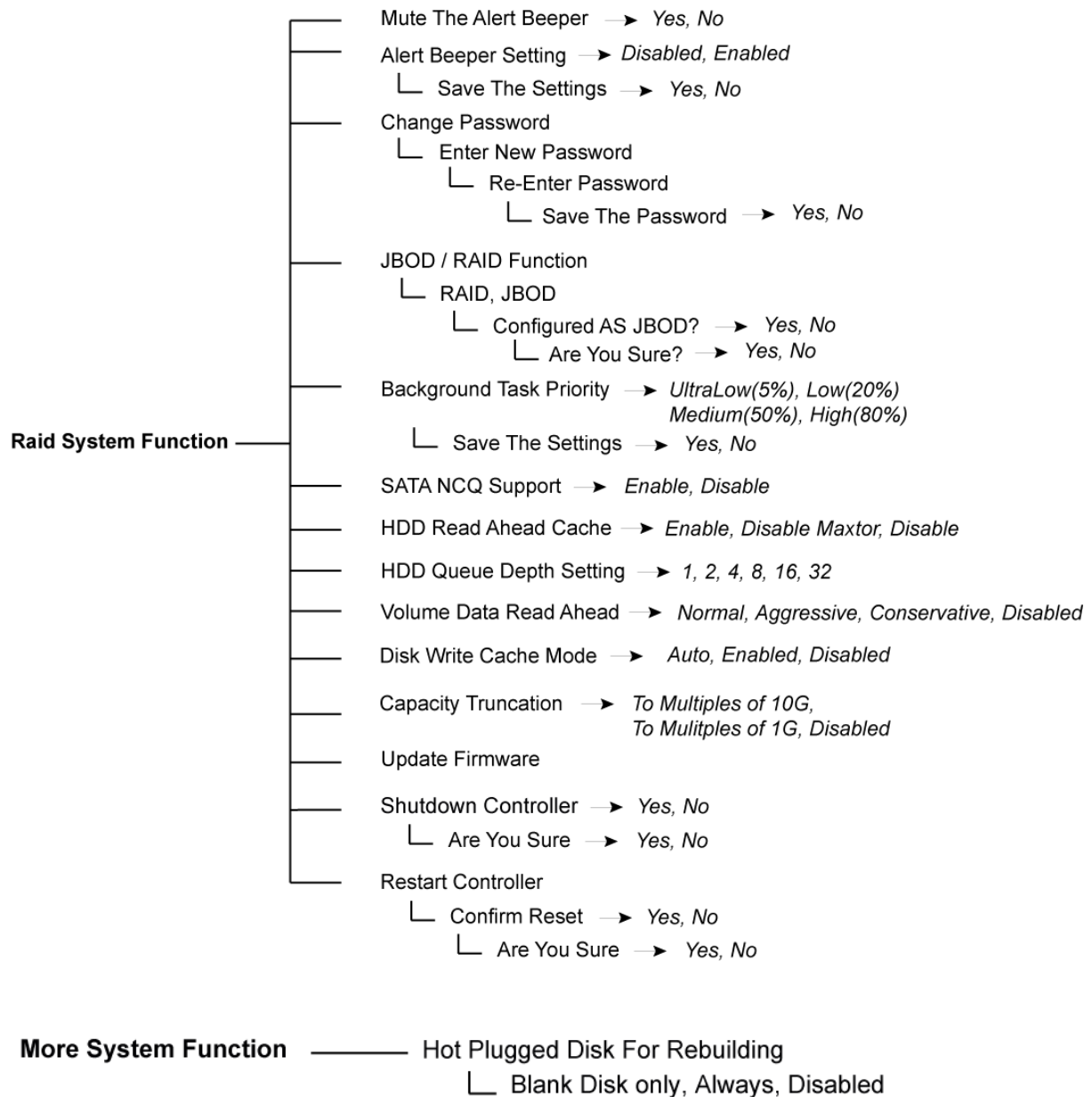

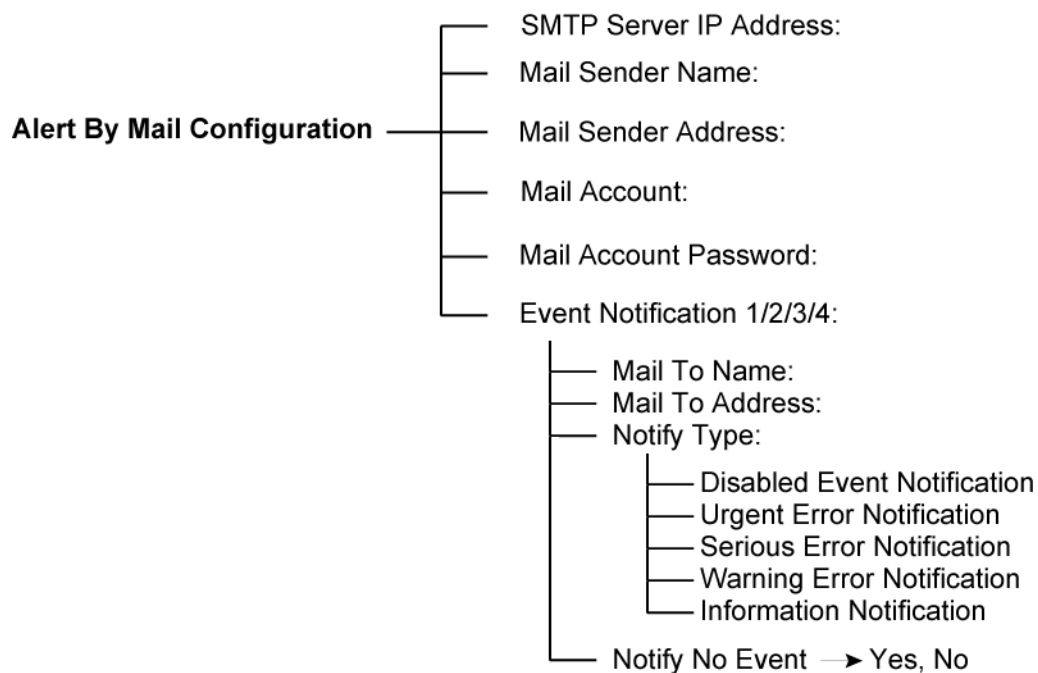
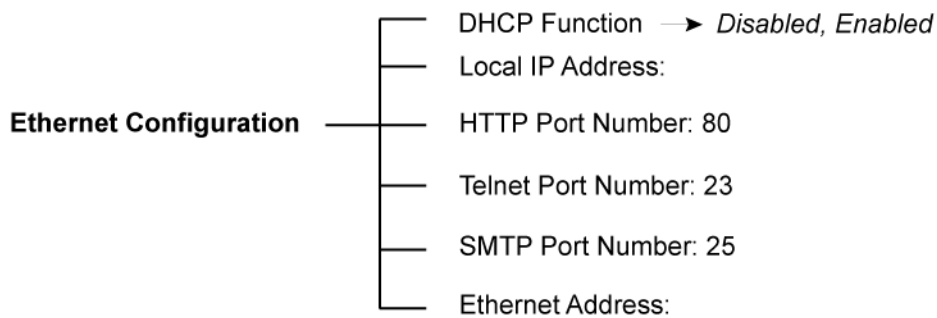
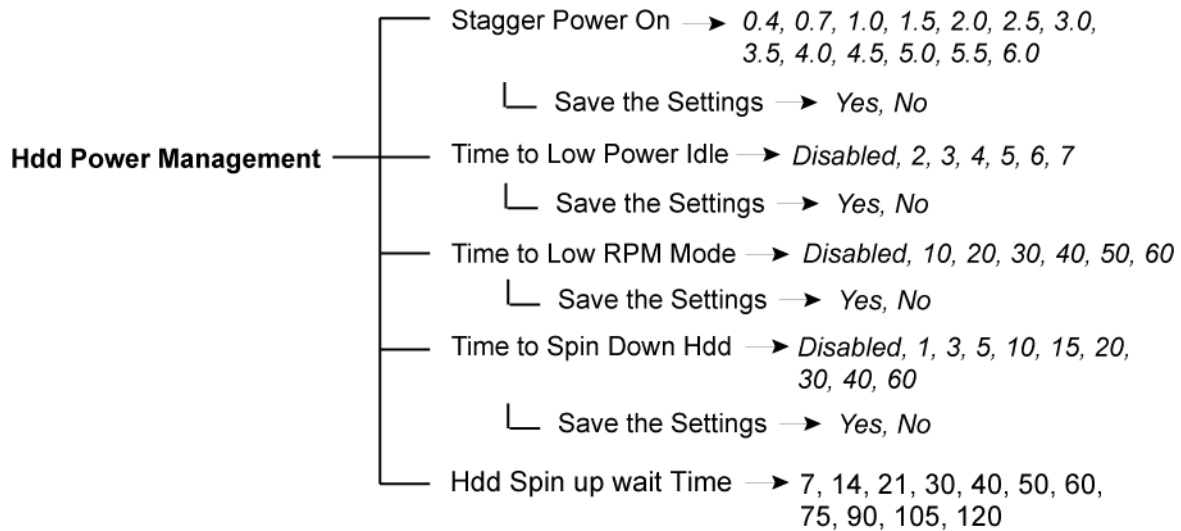

View System Events — Show System Events

Clear Event Buffers — Clear Event Buffer → Yes, No

Hardware Monitor — The Hardware Monitor Information

System Information — The System Information

Main Menu

The main menu shows all available function that user can execute by clicking on the appropriate hyperlink.

Individual Category	Description
Quick Function	Create a RAID configuration, which consists of all physical disks installed. The Volume Set Capacity, Raid Level, and Stripe Size can be modified during setup.
Raid Set Functions	Create customized Raid Sets.
Volume Set Functions	Create customized Volume Sets and allow modification of parameters of existing Volume Sets parameter.
Physical Drive	Create pass through disks and allow modification of parameters of existing pass through drives. This also provides a function to identify a disk drive.
System Control	For setting the RAID system configurations.
Information	To view the controller and hardware monitor information. The Raid Set hierarchy can also be viewed through the Raid Set Hierarchy item.

Chapter 5 RAID Management

5.1 Quick Function

5.1.1 Quick Create

The number of physical drives in the RAID subsystem determines the RAID levels that can be implemented with the Raid Set. This feature allows user to create a Raid Set associated with exactly one Volume Set. User can change the Raid Level, Capacity, Volume Initialization Mode and Stripe Size. A hot spare can also be created depending upon the existing configuration.

If the Volume Set size is over 2TB, an option “Greater Two TB Volume Support” will be automatically provided in the screen as shown in the example below. There are three options to select: “No”, “64bit LBA”, and “4K Block”).

Quick Create Raid/Volume Set	
Total Number Of Disks	12
Select Raid Level	Raid 5 + Spare
Maximum Capacity Allowed	8400 GB
Select Capacity	8400 GB
Greater Two TB Volume Support	No
Volume Initialization Mode	Foreground Initialization
Volume Write Protection	Disabled
Select Stripe Size	64 KBytes
RaidSet Mode	Max 128 Volumes
<input type="checkbox"/> Confirm The Operation	
<input type="button" value="Submit"/> <input type="button" value="Reset"/>	

Greater Two TB Volume Support:

No: Volume Set capacity is set to maximum 2TB.

64bit LBA: Use this option for UNIX, Linux 2.6, and Windows Server 2003 + SP1 or later versions. The maximum Volume Set size is up to 512TB.

4K Block: Use this option for Windows OS such as Windows 2000, 2003, or XP. The maximum Volume Set size is 16TB. Just use the Volume as “Basic Disk”. Volume can’t be used as “Dynamic Disk”; also can’t be used in 512Bytes block service program.

Tick on the **Confirm The Operation** option and click on the **Submit** button in the Quick Create screen. The Raid Set and Volume Set will start to initialize.

You can use **RaidSet Hierarchy** feature to view the Volume Set information (Refer to Section 5.6.1).

NOTE: In Quick Create your Raid Set is automatically configured based on the number of disks in your system. Use the Raid Set Function and Volume Set Function if you prefer to customize the Raid Set and Volume Set.

NOTE: In Quick Create, the RAID Level options 30, 50, and 60 are not available. If you need to create Volume Set with RAID Level 30, 50, or 60, use the Create RAID Set function and Create Volume Set function.

5.2 RAID Set Functions

Use the Raid Set Function and Volume Set Function if you prefer to create customized Raid Sets and Volume Sets. User can manually configure and take full control of the Raid Set settings, but it will take a little longer to setup than the Quick Create configuration. Select the Raid Set Function to manually configure the Raid Set for the first time or to delete existing Raid Set and reconfigure a Raid Set.

5.2.1 Create RAID Set

To create a Raid Set, click on the **Create RAID Set** link. A “Select The Drives For RAID Set” screen is displayed showing the disk drives in the system. Tick the box of each disk drive that will be included in Raid Set to be created. Enter the preferred Raid Set Name (1 to 16 alphanumeric characters) to define a unique identifier for the Raid Set. The default Raid Set name will always appear as **Raid Set # xxx**.

This is a close-up of the configuration fields from the previous screenshot. It shows the 'Raid Set Name' field with the value 'Raid Set # 000' and the 'RaidSet Mode' dropdown menu set to 'Max 128 Volumes'. Below these fields is the 'Confirm The Operation' section, which has a checked checkbox and 'Submit' and 'Reset' buttons.

128 volumes is the default mode for SAS RAID controller, the 16 volumes mode is used for support roaming this raidset to SATA RAID controllers. The SATA RAID controller is designed to support up to 16 volumes only. You have to use “Max 16 volumes” on the raidset mode if you plan to roam this raidset between SAS RAID controller and SATA RAID controller.

Tick on the **Confirm The Operation** option and click on the **Submit** button in the screen.

5.2.2 Delete RAID Set

To delete a Raid Set, click on the **Delete RAID Set** link. A "Select The RAID SET To Delete" screen is displayed showing all Raid Sets existing in the system. Select the Raid Set you want to delete in the Select column.

Tick on the **Confirm The Operation** and click on the **Submit** button to process with deletion.

open all | close all |

- Raid System Console
 - Quick Function
 - RAID Set Functions
 - Create RAID Set
 - Delete RAID Set**
 - Expand RAID Set
 - Offline RAID Set
 - Rename RAID Set
 - Activate Incomplete RAID Set
 - Create Hot Spare
 - Delete Hot Spare
 - Rescue Raid Set
 - Volume Set Functions
 - Physical Drives
 - System Controls
 - Information

Select	Raid Set Name	Member Disks	Raid State	Capacity
<input checked="" type="radio"/>	Raid Set # 000	8/8	Normal	8000.0GB

☒ **Confirm The Operation, VolumeSet In This RaidSet Will Also Be Deleted**

Submit Reset

NOTE: You cannot delete a Raid Set containing a Raid 30/50/60 Volume Set. You must delete the Raid 30/50/60 Volume Set first.

5.2.3 Expand RAID Set

Use this option to expand a Raid Set, when one or more disk drives is/are added to the system. This function is active when at least one drive is available.

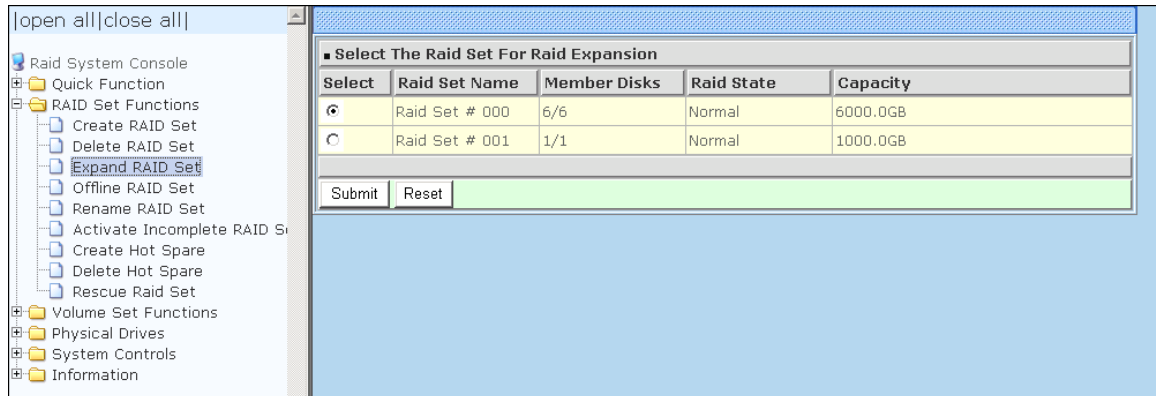

To expand a Raid Set, click on the **Expand RAID Set** link. Select the Raid Set which you want to expand.

Tick on the available disk(s) and check **Confirm The Operation**. Click on the **Submit** button to add the selected disk(s) to the Raid Set.

NOTE: Once the Expand Raid Set process has started, user cannot stop it. The process must be completed.

NOTE: If a disk drive fails during Raid Set expansion and a hot spare is available, an auto rebuild operation will occur after the Raid Set expansion is completed.

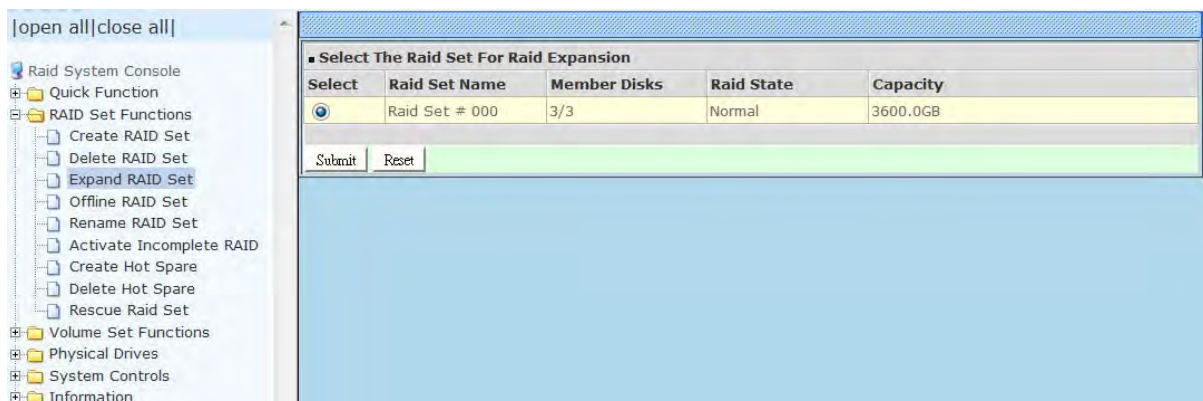

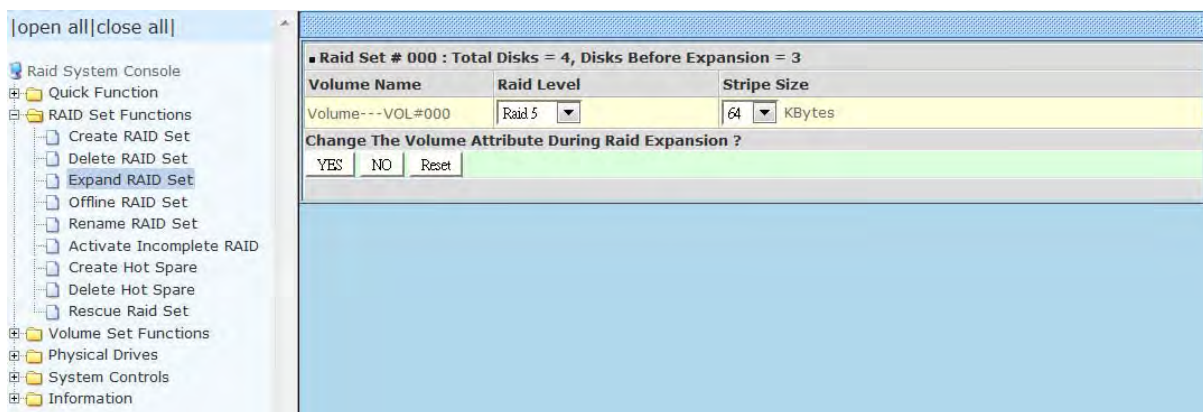
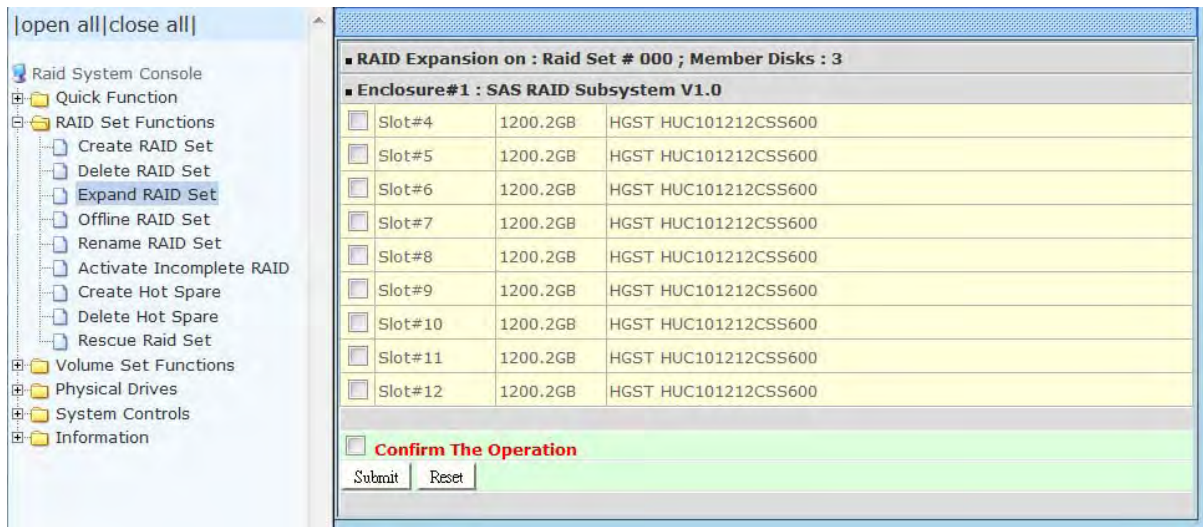

NOTE: A Raid Set cannot be expanded if it contains a Raid 30/50/60 Volume Set.

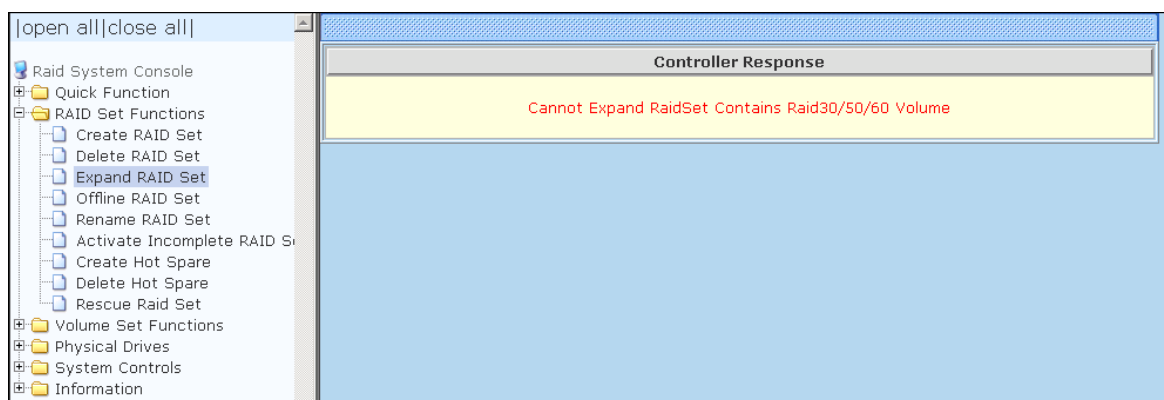

Migration occurs when a disk is added to a Raid Set. Migrating status is displayed in the Raid Set status area of the Raid Set information. Migrating status is also displayed in the Volume Set status area of the Volume Set Information for all Volume Sets under the Raid Set which is migrating.

[open all][close all]

- Raid System Console
 - Quick Function
 - RAID Set Functions
 - Volume Set Functions
 - Physical Drives
 - System Controls
 - Information
 - RAID Set Hierarchy
 - SAS Chip Information
 - System Information
 - Hardware Monitor

☐ Stop Auto Refresh

■ RAID Set Hierarchy

RAID Set	Devices	Volume Set(Port/Lun)	Volume State	Capacity
Raid_Set # 000	E#1Slot#1	Volume---VOL#000(0&2/0)	Migrating(0.2%)	2199.0GB
	E#1Slot#2			
	E#1Slot#3			
	E#1Slot#4			

■ Enclosure#1 : SAS RAID Subsystem V1.0

Device	Usage	Capacity	Model
Slot#1(A)	Raid Set # 000	1200.2GB	HGST HUC101212CSS600
Slot#2(B)	Raid Set # 000	1200.2GB	HGST HUC101212CSS600
Slot#3(C)	Raid Set # 000	1200.2GB	HGST HUC101212CSS600
Slot#4(D)	Raid Set # 000	1200.2GB	HGST HUC101212CSS600
Slot#5(E)	Free	1200.2GB	HGST HUC101212CSS600
Slot#6(F)	Free	1200.2GB	HGST HUC101212CSS600
Slot#7(10)	Free	1200.2GB	HGST HUC101212CSS600
Slot#8(11)	Free	1200.2GB	HGST HUC101212CSS600
Slot#9(12)	Free	1200.2GB	HGST HUC101212CSS600

5.2.4 Offline RAID Set

If user wants to offline (and move) a Raid Set while the system is powered on, use the Offline Raid Set function. After completing the function, the HDD state of RAID Set member drives will change to “Offlined” Mode and the HDD Status LEDs will be blinking RED.

To offline a Raid Set, click on the **Offline RAID Set** link. A “Select The RAID SET To Offline” screen is displayed showing all existing Raid Sets in the subsystem. Select the Raid Set which you want to offline in the Select column.

Tick on the **Confirm The Operation**, and then click on the **Submit** button.

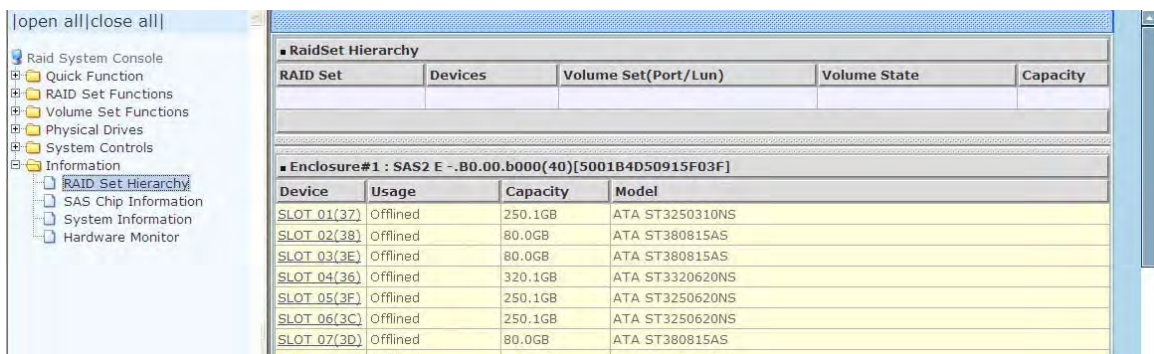
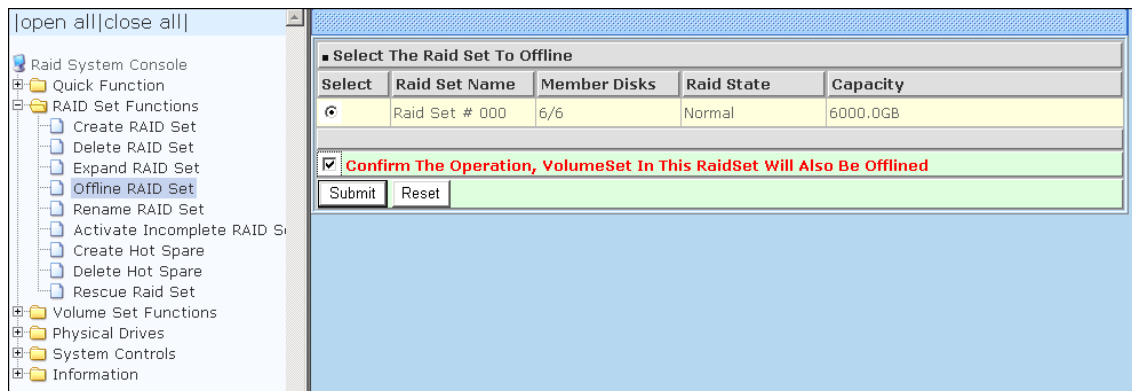

5.2.5 Rename RAID Set

Use this function to rename a RAID Set. Select the **"Rename RAID Set"** under the RAID Set Functions, and then select the RAID Set to rename and click **"Submit"**.

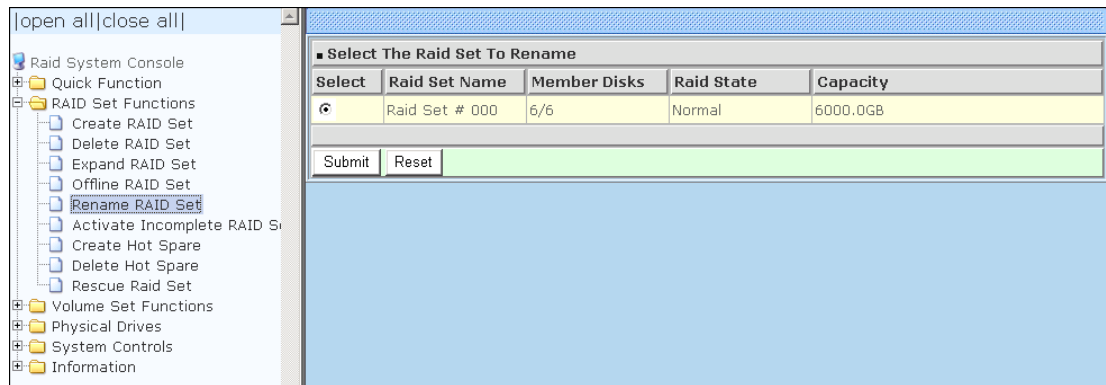

Enter the new name for the RAID Set. Tick the **"Confirm The Operation"** and click **"Submit"**.

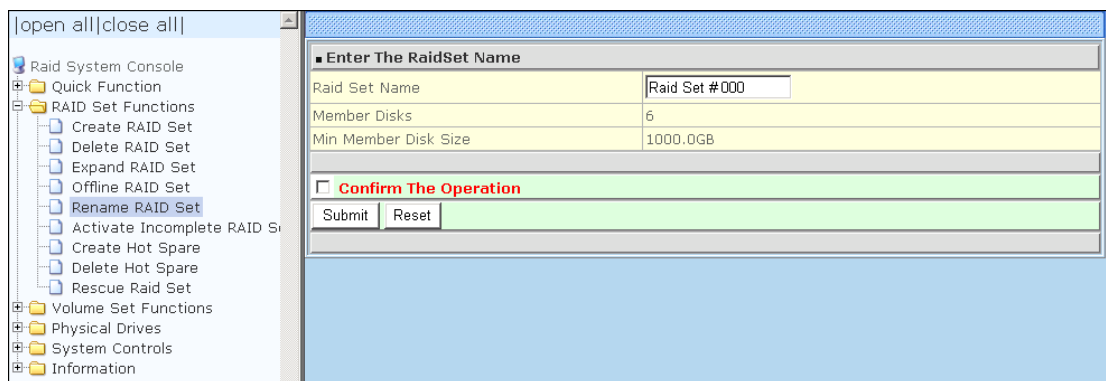

5.2.6 Activate Incomplete RAID Set

When Raid Set State is “**Normal**”, this means there is no failed disk drive.

■ Raid Set Information	
Raid Set Name	Raid Set # 000
Member Disks	10
Total Raw Capacity	3200.0GB
Free Raw Capacity	756.7GB
Min Member Disk Size	320.0GB
Raid Set Power State	Operating
Raid Set State	Normal

When does “Incomplete” Raid Set State Happens?

If the RAID subsystem is powered off and one disk drive is removed or has failed in power off state, and when the subsystem is powered on, the Raid Set State will change to “**Incomplete**”.

■ Raid Set Information	
Raid Set Name	Raid Set # 000
Member Disks	10
Total Raw Capacity	3200.0GB
Free Raw Capacity	3200.0GB
Min Member Disk Size	320.0GB
Raid Set Power State	Operating
Raid Set State	Incomplete

The Volume Set will not be visible and the failed or removed disk will be shown as “**Missing**”. At the same time, the Host system will not detect the Volume Set, hence the volumes are not accessible.

When can the “Activate Incomplete RAID Set” function be used?

In order to access the Volume Set and corresponding data, use the **Activate Incomplete RAID Set** function to activate the Raid Set. After selecting this function, the Raid State will change to “**Degraded**” state.

To activate the incomplete the Raid Set, click on the **Activate Incomplete RAID Set** link. A “Select The Raid Set To Activate” screen is displayed showing all existing Raid Sets in the subsystem. Select the Raid Set with “**Incomplete**” state which you want to activate in the Select column.

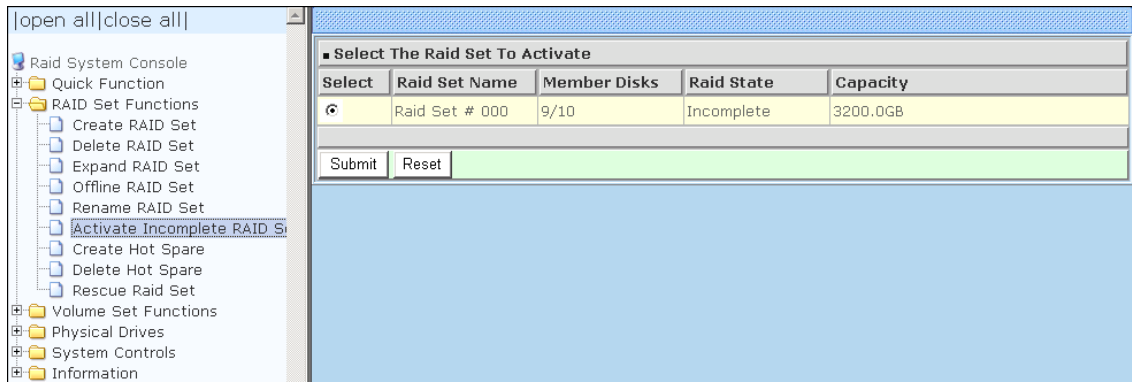

Click on the **Submit** button to activate the Raid Set. The Volume Set(s) associated with the Raid Set will become accessible in “**Degraded**” mode.

NOTE: The “Activate Incomplete RAID Set” function is only used when Raid Set State is “Incomplete”. It cannot be used when Raid Set configuration is lost. In case Raid Set configuration is lost, contact your vendor for support.

5.2.7 Create Hot Spare

The Create Hot Spare option gives you the ability to define a global hot spare.

When you choose the **Create Hot Spare** option in the Raid Set Function, all unused (non Raid Set member) disk drives in the subsystem appear. Select the target disk drive by clicking on the appropriate check box. Select the Hot Spare Type. Tick on the **Confirm The Operation** and click on the **Submit** button to create hot spare drive(s).

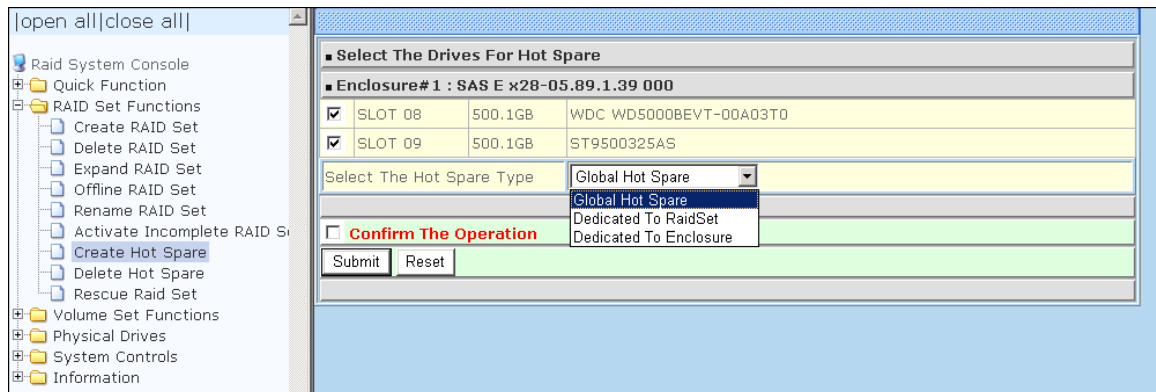

Hot Spare Type	Description
Global Hot Spare	The Hot Spare disk is a hot spare on all enclosures connected in daisy chain. It can replace any failed disk in any enclosure.
Dedicated to RaidSet	The Hot Spare disk is a hot spare dedicated only to the RaidSet where it is assigned. It can replace any failed disk in the RaidSet where it is assigned.
Dedicated to Enclosure	<p>The Hot Spare disk is a hot spare dedicated only to the enclosure where it is located. It can replace any failed disk on the enclosure where it is located.</p> <p>NOTE: When the Raid Set status is in Degraded state, this option will not work.</p>

NOTE: The Hot Spare Type can also be viewed by clicking on Raid Set Hierarchy in the Information menu.

NOTE: The capacity of the hot spare disk(s) must be equal to or greater than the smallest hard disk size in the subsystem so that it/they can replace any failed disk drive.

5.2.8 Delete Hot Spare

Select the target Hot Spare disk(s) to delete by clicking on the appropriate check box.

Tick on the **Confirm The Operation**, and click on the **Submit** button in the screen to delete the hot spare(s).

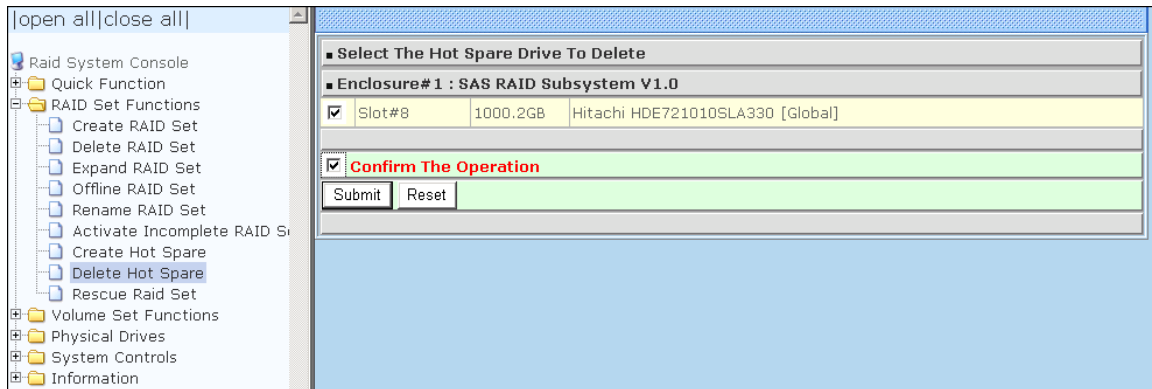

5.2.9 Rescue Raid Set

If you need to recover missing Raid Set configuration using the “Rescue Raid Set” function, please contact your vendor’s support engineer for assistance.

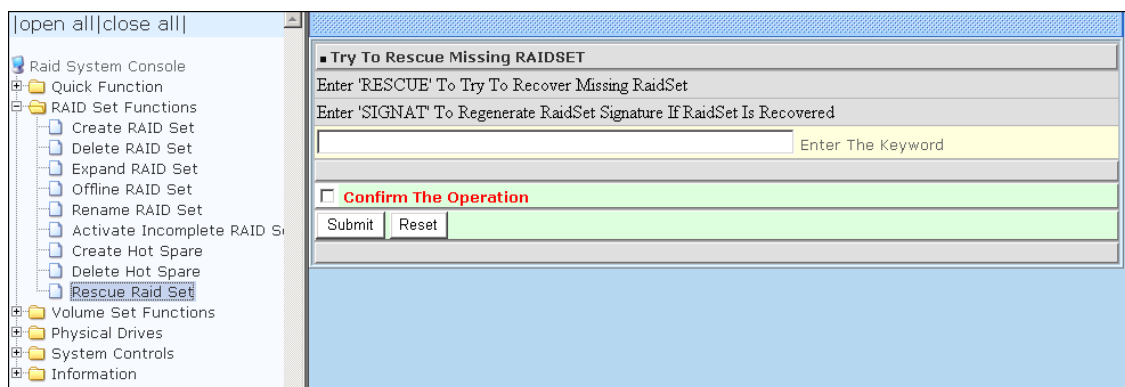

5.3 Volume Set Function

Volume Set is seen by the host system as a single logical device. It is organized in a RAID level with one or more physical disks. RAID level refers to the level of data performance and protection of a Volume Set. A Volume Set capacity can consume all or a portion of the raw capacity available in a Raid Set. Multiple

Volume Sets can exist on a group of disks in a Raid Set. Additional Volume Sets created in a specified Raid Set will reside on all the physical disks in the Raid Set. Thus each Volume Set on the Raid Set will have its data spread evenly across all the disks in the Raid Set.

5.3.1 Create Volume Set

The following are the Volume Set features:

1. Volume sets of different RAID levels may coexist on the same Raid Set.
2. Up to 128 Volume Sets in a Raid Set can be created by the RAID controller.

To create Volume Set from a Raid Set, expand the Volume Set Functions in the main menu and click on the **Create Volume Set** link. The **Select The Raid Set To Create Volume On It** screen will show all existing Raid Sets. Tick on the Raid Set where you want to create the Volume Set and then click on the **Submit** button.

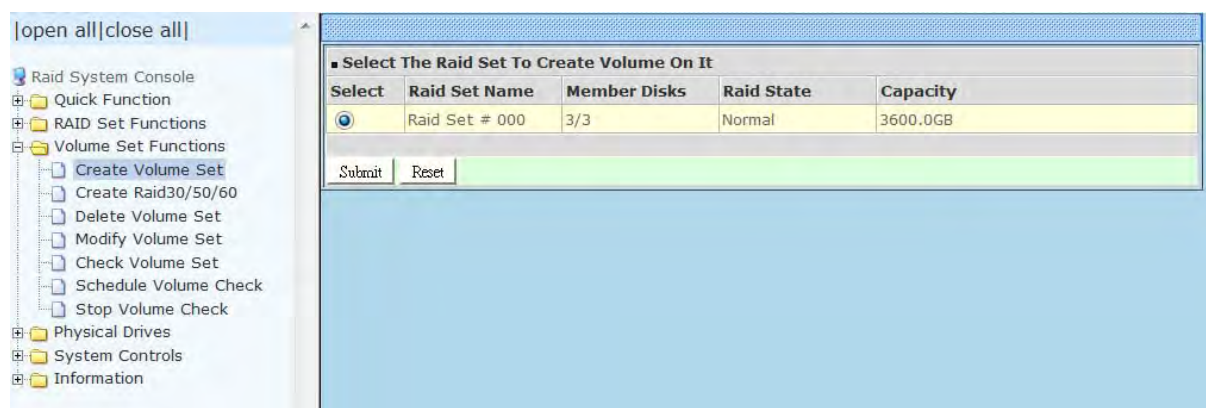

The Volume Set setup screen allows user to configure the Volume Name, Capacity, RAID level, Initialization Mode, Stripe Size, Cache Mode, Tagged Command Queuing, Controller #1 SAS Port Mapping, Controller #2 SAS Port Mapping, LUN Base:LUN, and Volume To Be Created.

Volume Name	Volume---VOL#000
Member Disks	3
Volume Raid Level	Raid 5
Max Capacity Allowed	2400 GB
Select Volume Capacity	2400 GB
Greater Two TB Volume Support	No
Volume Initialization Mode	Foreground Initialization
Volume Stripe Size	64 KBytes
Volume Cache Mode	Write Back
Volume Write Protection	Disabled
Tagged Command Queuing	Enabled
Controller#1 SAS Port Mapping	<input checked="" type="checkbox"/> Port0 <input type="checkbox"/> Port1
Controller#2 SAS Port Mapping	<input checked="" type="checkbox"/> Port2 <input type="checkbox"/> Port3
LUN Base:LUN	0 : 0
Volumes To Be Created	1

At the bottom of the dialog box, there is a section titled 'Confirm The Operation' with a 'Submit' button and a 'Reset' button.

Volume Name:

The default Volume Set name will appear as "Volume---VOL#XXX". You can rename the Volume Set name provided it does not exceed the 16 characters limit.

Raid Level:

Set the RAID level for the Volume Set. Click the down-arrow in the drop-down list. The available RAID levels for the current Volume Set are displayed. Select the preferred RAID level.

Capacity:

The maximum Volume Set size is displayed by default. If necessary, change the Volume Set size appropriate for your application.

Greater Two TB Volume Support:

If the Volume Set size is over 2TB, an option "Greater Two TB Volume Support" will be automatically provided in the screen as shown in the example above. There are three options to select: "No", "64bit LBA", and "4K Block").

No: Volume Set size is set to maximum 2TB limitation.

64bit LBA: Use this option for UNIX, Linux kernel 2.6 or later, and Windows Server 2003 + SP1 or later versions. The maximum Volume Set size is up to 512TB.

4K Block: Use this option for Windows OS such as Windows 2000, 2003, or XP. The maximum Volume Set size is 16TB. Just use the Volume as "Basic Disk". Volume can't be used as "Dynamic Disk"; also can't be used in 512Bytes block service program.

Initialization Mode:

Set the Initialization Mode for the Volume Set. Initialization in Foreground mode is completed faster but must be completed before Volume Set becomes accessible.

Background mode makes the Volume Set instantly available but the initialization process takes longer. No Init (To Rescue Volume) is used to create a Volume Set without initialization; normally used to recreate Volume Set configuration to recover data.

Stripe Size:

This parameter sets the size of the stripe written to each disk in a RAID 0, 1, 10, 5 or 6 Volume Set. You can set the stripe size to 4 KB, 8 KB, 16 KB, 32 KB, 64 KB, or 128 KB.

A larger stripe size produces better-read performance, especially if your computer does mostly sequential reads. However, if you are sure that your computer does random reads more often, select a small stripe size.

NOTE Stripe Size in RAID level 3 can't be modified.

Cache Mode:

The RAID subsystem supports two types of write caching: Write-Through and Write-Back.

Write-Through: data are both written to the cache and the disk(s) before the write I/O is acknowledged as complete.

Write-Back: when data is written to cache, the I/O is acknowledged as complete, and some time later, the cached data is written or flushed to the disk(s). This provides better performance but requires a battery module support for the cache memory, or a UPS for the subsystem.

Write Protection:

The RAID Subsystem supports write protection: Disabled and Enabled.

Tagged Command Queuing:

When this option is enabled, it enhances the overall system performance under multi-tasking operating systems by reordering tasks or requests in the command queue of the RAID system. This function should normally remain enabled.

Controller #1 SAS Port Mapping: Controller #1 has two 6Gbps SAS Host Channels A and B (Ports 0 and 1). Select the SAS Port where to map the LUN (volume Set).

Controller #2 SAS Port Mapping: Controller #2 has two 6Gbps SAS Host Channels A and B (Ports 2 and 3). Select the SAS Port where to map the LUN (volume Set).

NOTE: The default Port mapping is Port 0 and 2 and provides dual path to LUN on both controllers. MPIO must be setup in host/server.

NOTE: If LUN is mapped to a SAS Port on one controller only (example: Port 0), the cache mirror will be disabled.

NOTE: If LUN is not mapped to any SAS Port, then LUN is disabled.

LUN Base/LUN:

LUN Base: The base LUN number. Each LUN Base supports 8 LUNs.

LUN: Each Volume Set must be assigned a unique LUN ID number. A SAS Port can connect up to 128 devices (LUN ID: 0 to 127). Select the LUN ID for the Volume Set.

Volumes To Be Created: Use this option to create several Volume Sets with the same Volume Set attributes. Up to 128 Volume Sets can be created.

5.3.2 Create Raid 30/50/60

To create a Raid30/50/60 Volume Set, move the mouse cursor to the main menu and click on the **Create Raid30/50/60** link. The **Select Multiple RaidSet For Raid30/50/60** screen will show all Raid Sets. Tick on the Raid Sets that you want to include in the creation and then click on the **Submit** button.

NOTE: Maximum of 8 Raid Sets is supported. All Raid Sets must contain the same number of disk drives.

Select Multiple RaidSet For Raid30/50/60 (Max 8 RaidSet Supported)			
<input checked="" type="checkbox"/>	Raid Set # 000	3	1800.0GB
<input checked="" type="checkbox"/>	Raid Set # 001	3	1800.0GB

Submit Reset

Configure the Volume Set attributes (refer to previous section for the Volume Set attributes). When done, tick **Confirm The Operation** and click on **Submit** button.

Enter The Volume Attribute	
Volume Name	Volume---VOL#000
Member Disks	2x3
Volume Raid Level	50
Max Capacity Allowed	2400.0 GB
Select Volume Capacity	2400.0 GB
Greater Two TB Volume Support	No
Volume Initialization Mode	Foreground Initialization
Volume Stripe Size	64 KBytes
Volume Cache Mode	Write Back
Volume Write Protection	Disabled
Tagged Command Queuing	Enabled
Controller#1 SAS Port Mapping	<input checked="" type="checkbox"/> Port0 <input type="checkbox"/> Port1
Controller#2 SAS Port Mapping	<input checked="" type="checkbox"/> Port2 <input type="checkbox"/> Port3
LUN Base:LUN	0 : 0
Volumes To Be Created	1

☐ Confirm The Operation

Submit Reset

NOTE: Refer to Section 5.3.1 Create Volume Set for detailed information about the Volume Set settings.

5.3.3 Delete Volume Set

To delete a Volume Set, select the Volume Set Functions in the main menu and click on the **Delete Volume Set** link. The **Select The Volume Set To Delete** screen will show all available Raid Sets. Tick on a Raid Set and check the **Confirm The Operation** option and then click on the **Submit** button to show all Volume Sets in the selected Raid Set. Tick on a Volume Set and check the **Confirm The Operation** option. Click on the **Submit** button to delete the Volume Set.

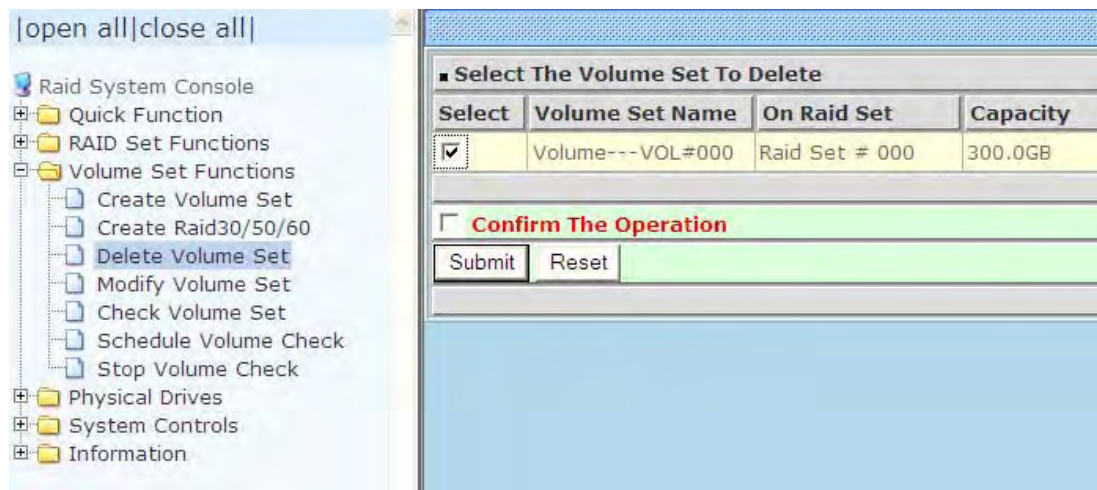

5.3.4 Modify Volume Set

Use this function to modify Volume Set configuration.

1. Click on the **Modify Volume Set** link.

2. Tick from the list the Volume Set you want to modify. Click on the **Submit** button.

The following screen appears.

Enter The Volume Attribute	
Volume Name	Volume---VOL#000
Max Capacity Allowed	1200.0 GB
Volume Capacity	1200.0 GB
Volume Initialization Mode	Foreground Initialization
Volume Raid Level	Raid 5
Volume Stripe Size	64 KBytes
Volume Cache Mode	Write Back
Volume Write Protection	Disabled
Tagged Command Queuing	Enabled
Controller#1 SAS Port Mapping	<input checked="" type="checkbox"/> Port0 <input type="checkbox"/> Port1
Controller#2 SAS Port Mapping	<input checked="" type="checkbox"/> Port2 <input type="checkbox"/> Port3
LUN Base:LUN	0 : 0
<input type="checkbox"/> Confirm The Operation	
Submit Reset	

To modify Volume Set attribute values, select an attribute item and click on the attribute value. After completing the modification, tick on the **Confirm The Operation** option and click on the **Submit** button to save the changes.

5.3.4.1 Volume Set Expansion

Volume Capacity (Logical Volume Concatenation Plus Re-stripe)

Use the Expand Raid Set function to expand a Raid Set when a disk is added to your subsystem. (Refer to Section 5.2.3)

The expanded capacity can be used to enlarge the Volume Set size or create another Volume Set. Use the Modify Volume Set function to expand the Volume Set capacity. Select the Volume Set and move the cursor to the **Volume Set Capacity** item and enter the capacity size.

Tick on the **Confirm The Operation** and click on the **Submit** button to complete the action. The Volume Set starts to expand.

NOTE: The Volume Set capacity of RAID30/50/60 cannot be expanded.

[open all][close all]

- Raid System Console
 - Quick Function
 - RAID Set Functions
 - Volume Set Functions
 - Create Volume Set
 - Create Raid30/50/60
 - Delete Volume Set
 - Modify Volume Set**
 - Check Volume Set
 - Schedule Volume Check
 - Stop Volume Check
 - Physical Drives
 - System Controls
 - Information

Enter The Volume Attribute	
Volume Name	Volume---VOL#000
Max Capacity Allowed	1800.0 GB
Volume Capacity	200.0 GB
Volume Initialization Mode	Foreground Initialization
Volume Raid Level	Raid 5
Volume Stripe Size	64 KBytes
Volume Cache Mode	Write Back
Volume Write Protection	Disabled
Tagged Command Queuing	Enabled
Controller#1 SAS Port Mapping	<input checked="" type="checkbox"/> Port0 <input type="checkbox"/> Port1
Controller#2 SAS Port Mapping	<input checked="" type="checkbox"/> Port2 <input type="checkbox"/> Port3
LUN Base:LUN	0 : 0
<input type="checkbox"/> Confirm The Operation	
<input type="button" value="Submit"/> <input type="button" value="Reset"/>	

5.3.4.2 Volume Set Migration

Migration occurs when a Volume Set migrates from one RAID level to another, a Volume Set stripe size changes, or when a disk is added to a Raid Set. Migrating status is displayed in the Volume Set status area of the RaidSet Hierarchy screen during migration.

NOTE: The Stripe Size of a Raid30/50/60 Volume Set cannot be modified.

open all | close all |

- Raid System Console
 - Quick Function
 - RAID Set Functions
 - Volume Set Functions
 - Physical Drives
 - System Controls
 - Information
 - RAID Set Hierarchy**
 - SAS Chip Information
 - System Information
 - Hardware Monitor

☐ Stop Auto Refresh

■ **RaidSet Hierarchy**

RAID Set	Devices	Volume Set(Port/Lun)	Volume State	Capacity
Raid Set # 000	E#1Slot#1	Volume---VOL#000(0&2/0)	Migrating(2.3%)	2199.0GB
	E#1Slot#2			
	E#1Slot#3			

■ **Enclosure#1 : SAS RAID Subsystem V1.0**

Device	Usage	Capacity	Model
Slot#1(A)	Raid Set # 000	1200.2GB	HGST HUC101212CSS600
Slot#2(B)	Raid Set # 000	1200.2GB	HGST HUC101212CSS600
Slot#3(C)	Raid Set # 000	1200.2GB	HGST HUC101212CSS600
Slot#4(D)	Free	1200.2GB	HGST HUC101212CSS600
Slot#5(E)	Free	1200.2GB	HGST HUC101212CSS600
Slot#6(F)	Free	1200.2GB	HGST HUC101212CSS600
Slot#7(10)	Free	1200.2GB	HGST HUC101212CSS600
Slot#8(11)	Free	1200.2GB	HGST HUC101212CSS600
Slot#9(12)	Free	1200.2GB	HGST HUC101212CSS600
Slot#10(13)	Free	1200.2GB	HGST HUC101212CSS600
Slot#11(14)	Free	1200.2GB	HGST HUC101212CSS600
Slot#12(15)	Free	1200.2GB	HGST HUC101212CSS600

5.3.5 Check Volume Set

Use this function to perform Volume Set consistency check, which verifies the correctness of redundant data (data blocks and parity blocks) in a Volume Set. This basically means computing the parity from the data blocks and comparing the results to the contents of the parity blocks, or computing the data from the parity blocks and comparing the results to the contents of the data blocks.

NOTE: The Volume Set state must be Normal in order to perform Check Volume Set. Only RAID levels with parity (redundant data) such as RAID Levels 3, 5, 6, 30, 50 and 60, support this function.

To perform Check Volume Set function:

1. Click on the **Check Volume Set** link.
2. Tick from the list the Volume Set you want to check. Select the Check Volume Set options.

open all|close all|

- Raid System Console
 - Quick Function
 - RAID Set Functions
 - Volume Set Functions
 - Create Volume Set
 - Create Raid30/50/60
 - Delete Volume Set
 - Modify Volume Set
 - Check Volume Set**
 - Schedule Volume Check
 - Stop Volume Check
 - Physical Drives
 - System Controls
 - Information

Select The Volume Set To Be Checked

Select	Volume Set Name	On Raid Set	Capacity
<input type="checkbox"/>	Volume---VOL#000	Raid Set # 000	300.0GB

☒ **Scrub Bad Block If Bad Block Is Found, Assume Parity Data Is Good.**

☒ **Re-compute Parity If Parity Error Is Found, Assume Data Is Good.**

☐ **Confirm The Operation**

Submit Reset

Check Volume Set Options:

- **Scrub Bad Block If Bad Block Found, Assume Parity Data is Good**
- **Re-compute Parity if Parity Error, Assume Data is Good**

NOTE: When the 2 options are not selected, it will only check for errors. It is recommended to perform Check Volume Set with the 2 options unselected at first. If the result shows error, the two options can be selected and redo Check Volume Set to correct the errors.

3. Tick on **Confirm The Operation** and click on the **Submit** button. The Checking process will be started.

The checking percentage can also be viewed by clicking on RaidSet Hierarchy in the Information menu.

[open all] [close all]

- Raid System Console
 - Quick Function
 - RAID Set Functions
 - Volume Set Functions
 - Physical Drives
 - System Controls
 - Information
 - RAID Set Hierarchy**
 - SAS Chip Information
 - System Information
 - Hardware Monitor

☐ Stop Auto Refresh

■ **RaidSet Hierarchy**

RAID Set	Devices	Volume Set(Port/Lun)	Volume State	Capacity
Raid Set # 000	E#1Slot#1	Volume---VOL#000(0&2/0)	Checking(1.8%)	2199.0GB
	E#1Slot#2			
	E#1Slot#3			
PassThroughDisk	E#1Slot#4	HUC101212CSS600 (0&2/1)	Normal	1200.2GB

■ **Enclosure#1 : SAS RAID Subsystem V1.0**

Device	Usage	Capacity	Model
Slot#1(A)	Raid Set # 000	1200.2GB	HGST HUC101212CSS600
Slot#2(B)	Raid Set # 000	1200.2GB	HGST HUC101212CSS600
Slot#3(C)	Raid Set # 000	1200.2GB	HGST HUC101212CSS600
Slot#4(D)	Pass Through	1200.2GB	HGST HUC101212CSS600
Slot#5(E)	Free	1200.2GB	HGST HUC101212CSS600
Slot#6(F)	Free	1200.2GB	HGST HUC101212CSS600
Slot#7(10)	Free	1200.2GB	HGST HUC101212CSS600
Slot#8(11)	Free	1200.2GB	HGST HUC101212CSS600
Slot#9(12)	Free	1200.2GB	HGST HUC101212CSS600
Slot#10(13)	Free	1200.2GB	HGST HUC101212CSS600
Slot#11(14)	Free	1200.2GB	HGST HUC101212CSS600
Slot#12(15)	Free	1200.2GB	HGST HUC101212CSS600

NOTE: The result of Check Volume Set function is shown in System Events Information and Volume Set Information. In System Events Information, it is shown in the Errors column. In Volume Set Information, it is shown in Errors Found field.

5.3.6 Schedule Volume Check

To perform Check Volume Set by schedule, follow these steps:

1. Click on the **Schedule Volume Check** link.
2. Select the desired schedule that you wish the Check Volume Set function to run. Tick on **Confirm The Operation** and click on the **Submit** button.

Scheduler: Disabled, 1Day (For Testing), 1Week, 2Weeks, 3Weeks, 4Weeks, 8Weeks, 12Weeks, 16Weeks, 20Weeks and 24Weeks.

Check After System Idle: No, 1 Minute, 3 Minutes, 5 Minutes, 10 Minutes, 15 Minutes, 20 Minutes, 30 Minutes, 45Minutes and 60 Minutes.

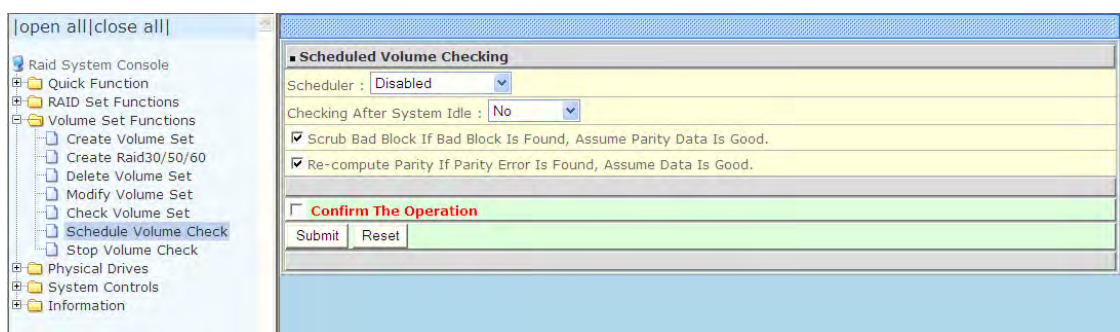

NOTE: To verify the Volume Check schedule, go to **Information -> RAID Set Hierarchy -> select the Volume Set -> the Volume Set Information** will be displayed.

■ Volume Set Information	
Volume Set Name	Volume---VOL#000
Raid Set Name	Raid Set # 000
Volume Capacity	7001.4GB
SAS Port/Lun	0/0
Raid Level	Raid 5
Stripe Size	64KBytes
Block Size	512Bytes
Member Disks	8
Cache Mode	Write Back
Tagged Queuing	Enabled
Volume State	Normal
Time To Volume Check	0:23:59:6

5.3.7 Stop Volume Check

Use this option to stop current running Check Volume Set process.

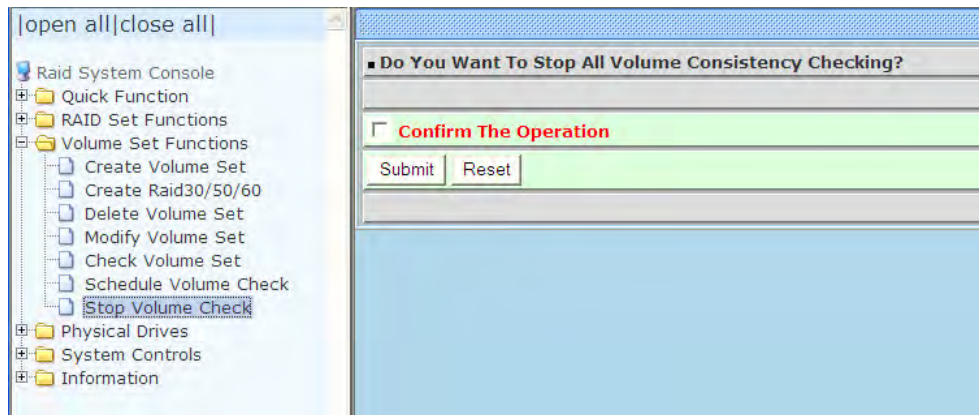

5.4 Physical Drive

Choose this option from the Main Menu to select a disk drive and to perform the functions listed below.

5.4.1 Create Pass-Through Disk

A Pass-Through Disk is a disk drive not controlled by the internal RAID subsystem firmware and thus cannot be a part of a Volume Set. A Pass-Through disk is a separate and individual Raid Set. The disk is available to the host as an individual disk. It is typically used on a system where the operating system is on a disk not controlled by the RAID firmware.

To create pass-through disk, click on the **Create Pass-Through** link under the Physical Drives main menu. The setting function screen appears.

Select the disk drive to be made as Pass-Through Disk and configure the Pass-Through Disk attributes, such as the Cache Mode, Tagged Command Queuing, and SAS Port/LUN Base/LUN for this volume.

|open all|close all|

- Raid System Console
 - Quick Function
 - Quick Create
 - RAID Set Functions
 - Volume Set Functions
 - Physical Drives
 - Create Pass-Through Disk**
 - Modify Pass-Through Disk
 - Delete Pass-Through Disk
 - Set Disk To Be Failed
 - Activate Failed Disk
 - Identify Enclosure
 - Identify Drive
 - System Controls
 - Information

Select the IDE drive For Pass Through

Enclosure#1 : SAS RAID Subsystem V1.0

Slot	Capacity	Model
Slot#1	1200.2GB	HGST HUC101212CSS600
Slot#2	1200.2GB	HGST HUC101212CSS600
Slot#3	1200.2GB	HGST HUC101212CSS600
Slot#4	1200.2GB	HGST HUC101212CSS600
Slot#5	1200.2GB	HGST HUC101212CSS600
Slot#6	1200.2GB	HGST HUC101212CSS600
Slot#7	1200.2GB	HGST HUC101212CSS600
Slot#8	1200.2GB	HGST HUC101212CSS600
Slot#9	1200.2GB	HGST HUC101212CSS600
Slot#10	1200.2GB	HGST HUC101212CSS600
Slot#11	1200.2GB	HGST HUC101212CSS600
Slot#12	1200.2GB	HGST HUC101212CSS600

Enter Pass Through Disk Attribute

Volume Cache Mode	Write Back
Write Protection	Disabled
Tagged Command Queuing	Enabled
Controller#1 SAS Port Mapping	<input checked="" type="checkbox"/> Port0 <input type="checkbox"/> Port1
Controller#2 SAS Port Mapping	<input checked="" type="checkbox"/> Port2 <input type="checkbox"/> Port3
LUN Base:LUN	0 : 0

5.4.2 Modify a Pass-Through Disk

Use this option to modify the attribute of a Pass-Through Disk. User can modify the Cache Mode, Tagged Command Queuing, and SAS Port/LUN Base/LUN on an existing Pass-Through Disk.

To modify the Pass-Through drive attribute from the Pass-Through drive pool, click on the **Modify a Pass-Through Disk** link. The “Select The Pass-Through Disk For Modification” screen appears. Tick on the Pass-Through Disk from the Pass-Through drive pool and click on the **Submit** button to select the drive.

The Enter Pass-Through Disk Attribute screen appears. Modify the drive attribute values as you want.

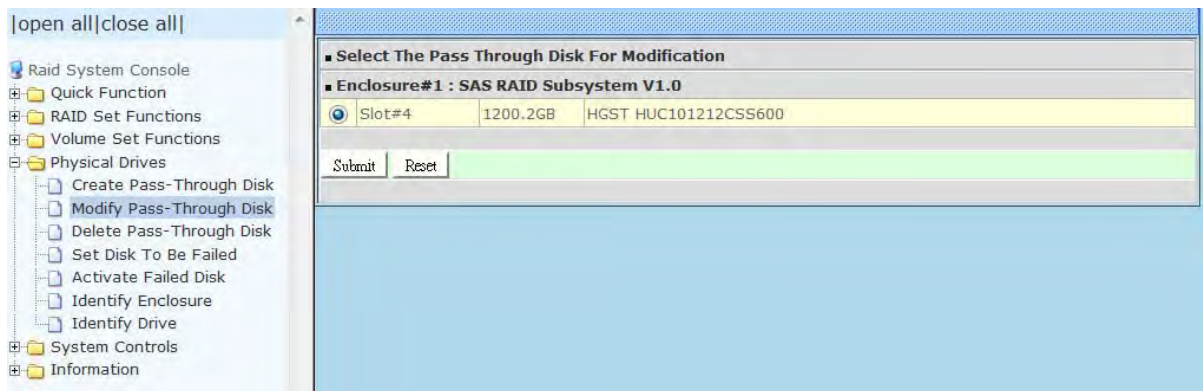

5.4.3 Delete Pass-Through Disk

To delete Pass-Through Disk from the Pass-Through drive pool, click on **Delete Pass-Through** link. Select a Pass-Through Disk, tick on the **Confirm The Operation** and click the **Submit** button to complete the delete action.

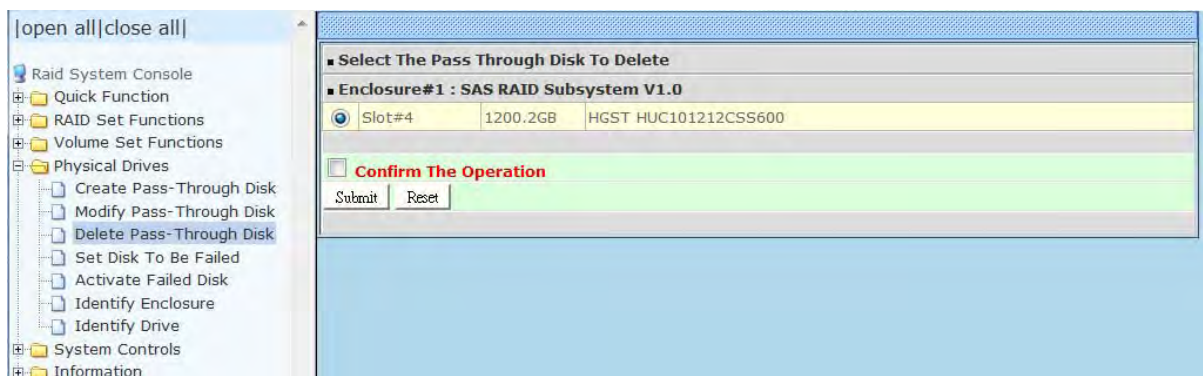

5.4.4 Set Disk To Be Failed

It sets a normal working disk as **failed** so that users can test some of the features and functions.

NOTE: When you want to set a disk as failed, please contact your vendor's support engineer for assistance.

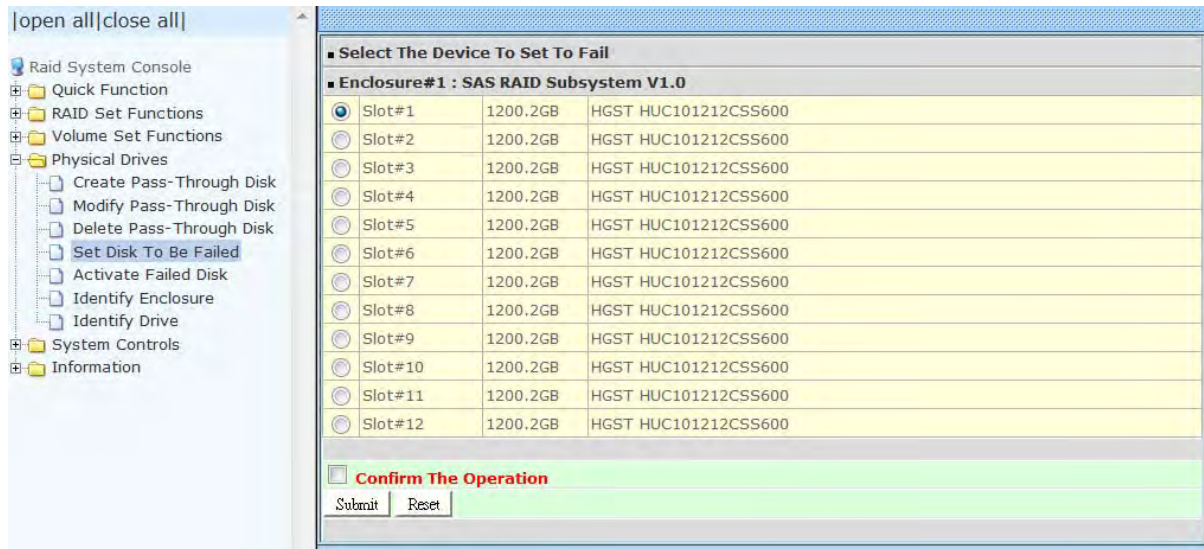

5.4.5 Activate Failed Disk

It forces the current **failed** disk in the system to be back online. **Activate Failed Disk** function has no effect on the removed disks, because a **removed** disk does not give the controller a chance to mark it as **failure**.

Followings are considered as **Removed-Disk**:

- (1). Manually removed by user
- (2). Losing PHY connection due to bad connector, cable, backplane
- (3). Losing PHY connection due to disk fail

Basically, in the eyes of the controller, the disk suddenly disappears due to whatever reason.

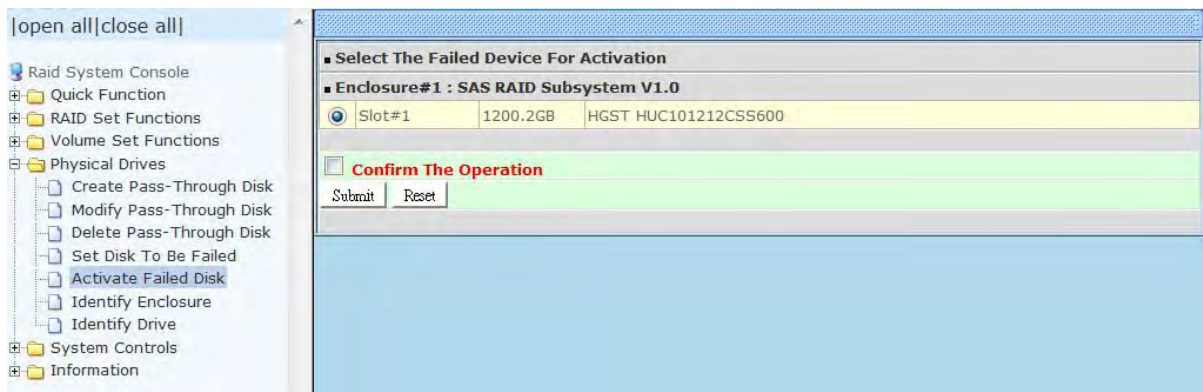

5.4.6 Identify Enclosure

To identify an Enclosure, move the mouse cursor and click on **Identify Enclosure** link. The **Select The Enclosure For Identification** screen appears. Tick on the enclosure from the list of enclosures, then click on the **Submit** button to identify the selected enclosure. All disk drives' Status LEDs in an enclosure will be blinking when a particular enclosure is selected.

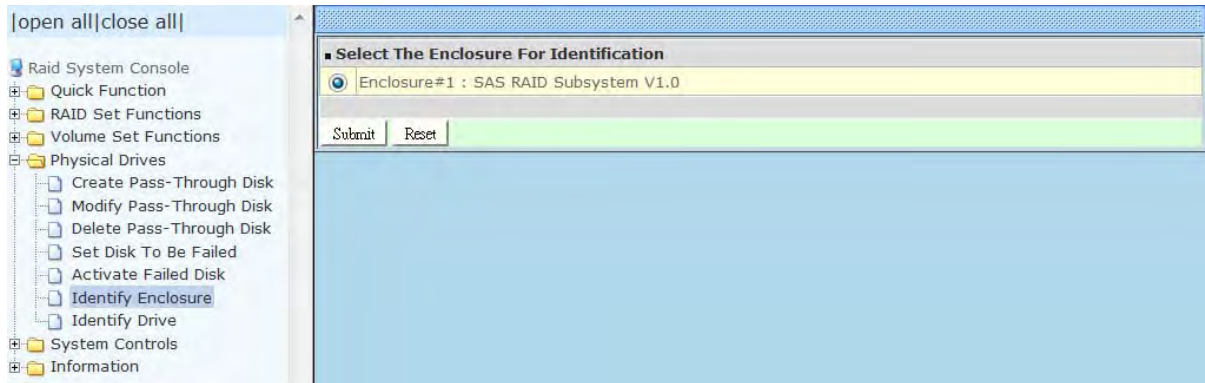

5.4.7 Identify Selected Drive

Use this option to physically locate a selected drive to prevent removing the wrong drive. When a disk drive is selected using the **Identify Drive** function, the Status LED of the selected disk drive will be blinking Red.

To identify a selected drive from the drives pool, click on the **Identify Drive** link. The "Select The IDE Device For identification" screen appears. Tick on the IDE device from the drives list. After completing the selection, click on the **Submit** button to identify selected drive.

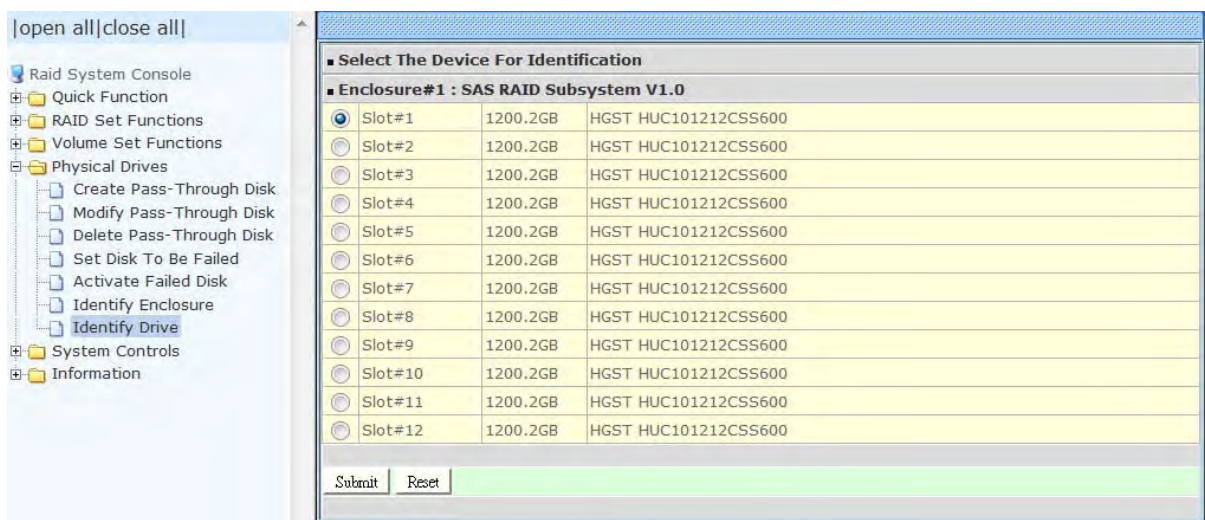

5.5 System Controls

5.5.1 System Configuration

To set the RAID subsystem system configuration options, click the **System Configuration** link under the **System Controls** menu. The System Configurations screen will be shown. Set the desired system option as needed.

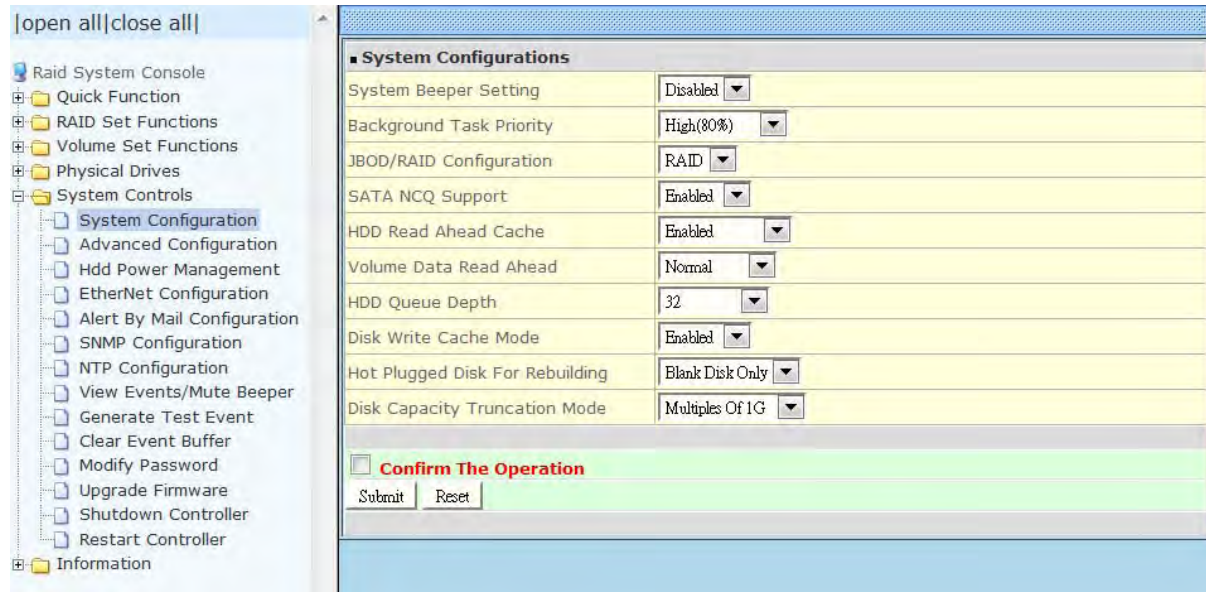

System Beeper Setting:

This option is used to Disable or Enable the system's RAID controller alarm beeper.

Background Task Priority:

The Background Task Priority indicates how much time and system resource the RAID controller devotes to a background task, such as a rebuild operation. The RAID subsystem allows user to choose the background task priority (High 80%, Medium 50%, Low 25%, and Ultra Low 5%) to balance between background task process and Volume Set access. For high RAID subsystem performance, specify a low value.

JBOD/RAID Configuration:

The RAID subsystem supports JBOD and RAID configuration.

SATA NCQ Support:

NCQ is a command protocol in Serial ATA that can only be implemented on native Serial ATA hard drives. It allows multiple commands to be outstanding within a drive at the same time. Drives that support NCQ have an internal queue where outstanding commands can be dynamically rescheduled or re-ordered, along with the necessary tracking mechanisms for outstanding and completed portions of the workload. Disabled or Enable the SATA NCQ function.

HDD Read Ahead Cache:

This option allows the users to disable the cache of the HDDs on the RAID Subsystem. In some HDD models, disabling the cache in the HDD is necessary to prove the RAID Subsystem functions correctly. When Enabled, the drive's read ahead cache algorithm is used, providing maximum performance under most circumstances.

Volume Data Read Ahead:

This option allows the users to set the Volume Data Read Ahead function. Options are: Normal, Aggressive, Conservative, and Disabled.

HDD Queue Depth:

The queue depth is the number of I/O operations that can be run in parallel on a disk drive. This parameter is adjusted the queue depth capacity of NCQ (SATA HDD) or Tagged Command Queuing (SAS HDD) which transmits multiple commands to a single target without waiting for the initial command to complete. HDD Queue Depth options are 1, 2, 4, 8, 16, and 32.

Disk Write Cache Mode:

The RAID subsystem supports Disk Write Cache Mode options: Auto, Enabled, and Disabled. If the RAID subsystem has BBM (battery backup module), selecting the Auto option will automatically enable Disk Write Cache. On the other hand, if there is no BBM, the Auto option will disable Disk Write Cache.

Hot Plugged Disk For Rebuilding

It defines if the RAID array volume should start rebuilding or not when detects a disk is inserted/re-inserted during online.

The options are: Blank Disk Only, Always, and Disable. The default is **Blank Disk Only**.

Blank Disk Only: it will trigger the rebuilding if and only if the inserted disk has not been in the RAID array before, which has no RAID signature on it. So when a previously removed disk is self re-inserted, it won't trigger the degraded RAID array to rebuild, and so that the administrator has a chance to identify this misbehaving disk and replaces it.

Always: it is what it was before. Whenever a disk is inserted/ re-inserted whether new or previously existed, it always trigger a rebuilding for the Degraded RAID set/Volume.

Disable: it will not trigger rebuilding regardless what sort of disk plugging in. When **Disable** and/or **Blank Disk Only** is selected, the re-inserted/previously removed disk will be identified as a disk in a separate RAID set with duplicated RAIDset# and with all the rest of RAID members missing.

Disk Capacity Truncation Mode:

The RAID subsystem use drive truncation so that drives from different vendors are more likely to be able to be used as spares for each other. Drive truncation slightly decreases the usable capacity of a drive that is used in redundant units. Options are:

Multiples Of 10G: If you have several 120GB drives from different vendors, chances are that the capacity varies slightly. For example, one drive might be 121.1 GB, and the other 120.4 GB. This drive truncation mode makes the 121.1 GB and 120.4 GB drives same capacity as 120 GB so that one could replace the other.

Multiples Of 1G: If you have 120 GB drives from different vendors, chances are that the capacity varies slightly. For example, one drive might be 121.1 GB, and the other 121.4 GB. This drive truncation mode makes the 121.1 GB and 121.4 GB drives same capacity 121 GB so that one could replace the other.

No Truncation: The capacity of the disk drive is not truncated.

5.5.2 Advanced Configuration

To set the RAID system function, move the cursor to the main menu and click the **Advanced Configuration** link. The **Advanced Configuration** menu will show all items, then select the desired function.

NOTE: When you want to change the value on advance configuration screen, please contact your vendor's support engineer for assistance.

Advanced Configurations	
TLER Setting	Default
Timeout Setting	12 Seconds
Number Of Retries	2
Buffer Threshold Setting	25%
Amount Of Read Ahead	Auto
Number Of AV Streams	6
Optimize AV Recording	Disabled
Read And Discard Parity Data	Enabled
Hitachi SATA HDD Speed	Default
WDC SATA HDD Speed	Default
Seagate SATA HDD Speed	Default
<input type="checkbox"/> Confirm The Operation	
<input type="button" value="Submit"/> <input type="button" value="Reset"/>	

TLER Setting

TLER (time-limited error recovery) functions provide support for WD Caviar RE (RAID) series disks. This is a new option from WD to support RAID features that were traditionally missing from standard desktop drives. TLER is a method of signaling the system RAID controller in the event that an error recovery process is taking longer than time-out specifications allow. This prevents the RAID controller from dropping the drive from the array during this period. Default value is manufacture setting. You can select between 5, 6 and 7 second. This feature is to setup the HDD internal timeout value.

Timeout Setting

Disk time-out is a registry setting that defines the time that RAID controller will wait for a hard disk to respond to a command. You can modify the retry value by entering a new value in the edit box beside this button and then selecting the button.

Normally you should not need to modify this value. Default value is 12 seconds: You can select between 8~32 second.

Number of Retries

This setting determines the number of access that will be attempted before the current command from the RAID controller to the disk drive is aborted. You can modify the retry value by entering a new value in the edit box beside this button and then selecting the button. Normally you should not need to modify this value. There are two selections, either 2 retry or 3 retry.

Buffer Threshold

This new feature there are 4 options; 5%, 25%, 50%, 75%. The percentage represents how much data should be kept in resident cache memory (how full cache should get) before controller starts to flush data onto the hard drives. If the buffer is set for 25%, then all 25% will be cached and is used for writing data. The remaining cache memory will be used for reading and other system overhead. Write buffer threshold for 5% is added for video recording. This option will push data to disk early.

This feature gives controller extra buffer time in case of slow response from the hard drives within a given time. Consequently, this can prevent a pause in data flow and there will be continues data access and stream. This feature is very useful for the video streaming applications where there is high demand for constant non-stop data flow with no interruption due to lower performance of specific hardware.

Amount of Read Ahead

Read-Ahead data is buffered in the RAID controller cache, however, thereby cutting down on the amount of I/O traffic to the disk. The Amount of Read Ahead defines how many data of reading at a time, making more efficient use of the RAID subsystem. This makes it possible to locate and re-issue the data without repetitive hard parsing activities.

The Amount of Read Ahead parameter is used to allocate an amount of memory in the cache memory the frequently executed queries and return the result set back to the host without real disk read execution. Default value is Auto: Controller will base on the HDD number to set the amount of Read Ahead value. You can select between 512KB ~ 16MB.

Number of AV Stream

RAID controllers are required to have not only the function of processing ordinary data but also the function of dealing with AV (audio/video) stream data needing real-time processing. Since the bus cycle used in RAID controller was designed to transfer the computer data exactly, it was unsuitable for the transfer of AV stream needing great band widths. They are required to do some setting for the handshaking during the processing of stream data. This setting is an object of transferring stream data efficiently on an existing RAID controller. Normally you should not need to modify this value. Default value is 6. You can select between 6~256.

To decide how to set AV stream playout parameter, you need to check the Number of Stream, Amount of Read Ahead, and Total Cache Memory during runtime. You can try to adjust the three numbers to get the best performance as your requirement. Number of Stream shows the number of stream added to the system, Amount of Read Ahead shows the amount of Read Ahead data taken from the cache without real disk execution, and total cache memory shows the total available memory being installed in the RAID controller.

Optimize AV Recording

AV recording option is for video recording (no time limit), but if used in normal operation, performance may be degraded. This new feature there are 4 options; Disabled, Mode1, Mode2 and Mode 3. Default value is Disabled. Our controller cache uses LRU method, there have no special memory capacity reserved for read or write. The Mode 1, 2 and 3 are used for define the command sorting method. The default sorting method is helpful for normal applications, but not useful for AV applications, so we have defined three different sorting methods for these special applications. To decide how to optimize AV stream recording parameter, you need to adjust the Optimize AV Recording, and Write Buffer Threshold during runtime.

Read And Discard Parity Data

This function is used to determine if parity data is to be read and discarded.

Hitachi SATA HDD Speed

This function is used to set the Hitachi SATA HDD Speed.

WDC SATA HDD Speed

This function is used to set the WD SATA HDD Speed.

Seagate SATA HDD Speed

This function is used to set the Seagate SATA HDD Speed.

5.5.3 HDD Power Management

MAID (**M**assive **A**rray of **I**dle **D**isks) is a storage technology that employs a large group of disk drives in which only those drives in active use are spinning at any given time.

This reduces power consumption and prolongs the lives of the drives.

MAID is designed for Write Once, Read Occasionally (WORO) applications such as Data Backup, Document, Mail server, and so on.

MAID technology focuses on "Green Storage Concept" to save power consumption and enhance disk drives effective usage, i.e., "disk drives are spun down when there is no activity or I/O on the drives".

In the RAID subsystem, MAID is implemented in the **HDD Power Management** menu. Using the **Advanced Power Management (APM)** function of disk drives, HDD Power Management has three options (MAID Levels): (Level 1) Place idle drives in Lower Power Mode, where the drives' heads are unloaded; (Level 2) Place idle drives in Low RPM Mode, where drives' heads are unloaded and slows down to around 4000 RPM; and (Level 3) Spin down idle drives, where drives stops spinning and goes into sleep mode.

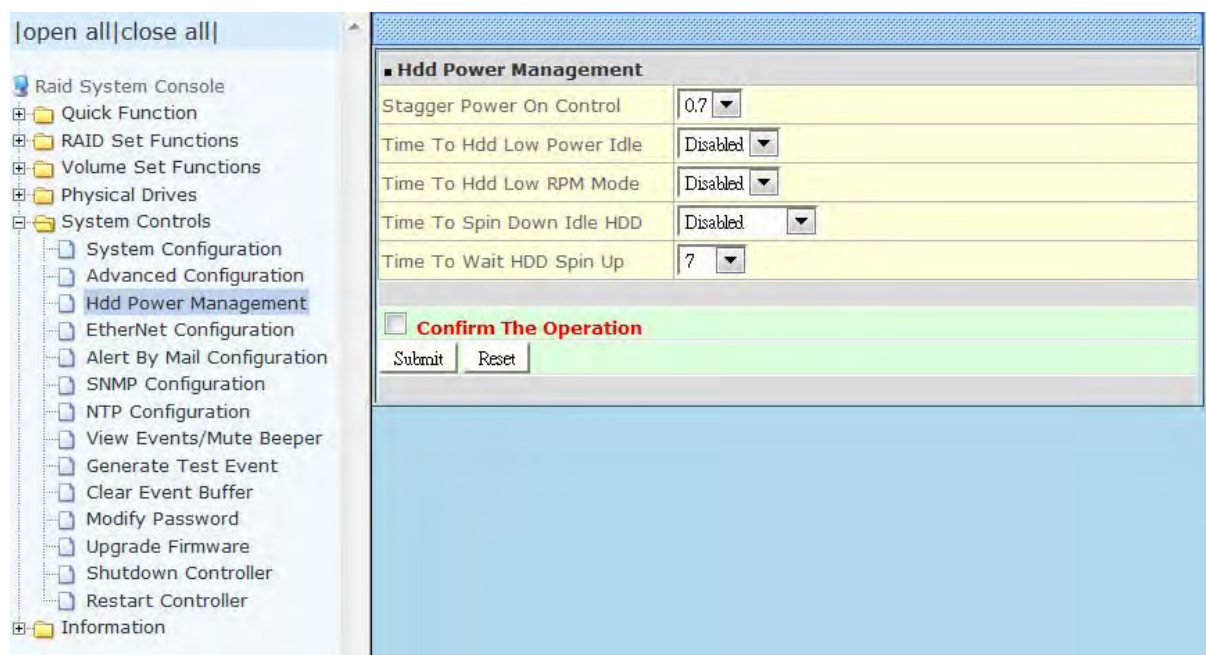

Stagger Power On Control:

This option allows the RAID subsystem's power supply to power up in succession each HDD in the RAID subsystem. In the past, all the HDDs on the RAID subsystem are powered up altogether at the same time. This function allows the power transfer time (lag time) from the last HDD to the next one be set within the range of 0.4 to 6.0 seconds. Default is 0.7 seconds.

Time to HDD Low Power Idle: (MAID Level 1)

This option enables the RAID subsystem to place idle HDDs of a RAID Set in Low Power Mode, where drives' heads are unloaded. The power consumption of the Idle HDD saving is around 15% to 20%. Recovery time is under a second.

Options are: Disabled, 2, 3, 4, 5, 6, and 7 (Minutes).

Time to HDD Low RPM Mode: (MAID Level 2)

This option enables the RAID subsystem to place idle HDDs of a RAID Set in Low RPM Mode, where drives' heads are unloaded and drive platters speed is reduced to around 4000 RPM. The power consumption of the Idle HDD saving is from 35% to 45%. Recovery time is 15 seconds.

Options are: Disabled, 10, 20, 30, 40, 50, and 60 (Minutes).

Time to Spin Down Idle HDD: (MAID Level 3)

This option enables the RAID subsystem to spin down HDDs of a RAID Set after they become idle after a preset period of time. In this level, the drives stop spinning and go into sleep mode. The power consumption of the Idle HDD saving is from 60% to 70%. Recovery time is 30 to 45 seconds.

Options are: Disabled, 1 (For Test), 3, 5, 10, 15, 20, 30, 40, and 60 (Minutes).

Time To Wait HDD Spin Up

This option allows user to set the host system waiting time for HDD spin up. The values can be selected from 7 to 120 seconds.

NOTE: To verify if the disk drive you use supports APM, select **RAIDSet Hierarchy** and click the **disk drive (E# Slot#)** link. In the **Device Information** screen, check the **Disk APM Support** if "Yes".

5.5.4 EtherNet Configuration

To set the Ethernet configuration, click the **EtherNet Configuration** link under the System Controls menu. The EtherNet Configuration screen will be shown. Set the desired configuration. Once done, tick on the **Confirm The Operation** and click the **Submit** button to save the settings.

Ether Net Configurations	
DHCP Function	Enabled
Local IP Address (Used If DHCP Disabled)	192 .168 .1 .100
Gateway IP Address (Used If DHCP Disabled)	192 .168 .1 .1
Subnet Mask (Used If DHCP Disabled)	255 .255 .255 .0
HTTP Port Number (7168..8191 Is Reserved)	80
Telnet Port Number (7168..8191 Is Reserved)	23
SMTP Port Number (7168..8191 Is Reserved)	25
Current IP Address	192.168.15.209
Current Gateway IP Address	192.168.1.1
Current Subnet Mask	255.255.255.0
Ether Net MAC Address	00.1B.4D.01.F5.49
<input type="checkbox"/> Confirm The Operation	
<input type="button" value="Submit"/> <input type="button" value="Reset"/>	

NOTE: If HTTP, Telnet and SMTP Port Number is set to "0", the service is disabled.

5.5.5 Alert By Mail Configuration

To set the Event Notification function, click on the **Alert By Mail Configuration** link under the System Controls menu. The Event Notification configuration screen will be shown. Set up the desired function and option. When an abnormal condition occurs, an error message will be emailed to the email recipient(s) that a problem has occurred. Events are classified into 4 levels (Urgent, Serious, Warning, and Information).

 1. **SMTP Server Configuration**: SMTP Server IP Address (0 . 0 . 0 . 0).
 2. **Mail Address Configurations**: Sender Name, Mail Address, Account, and Password fields.
 3. **Event Notification Configurations**: This section lists three recipients (MailTo Name1, MailTo Name2, MailTo Name3) and their corresponding notification levels. For each recipient, there are radio buttons for 'Disable Event Notification', 'Urgent Error Notification', 'Serious Error Notification', 'Warning Error Notification', 'Information Notification', and a checkbox for 'Notification For No Event'. The descriptions for these levels are: 'No Event Notification Will Be Sent', 'Send Only Urgent Event', 'Send Urgent And Serious Event', 'Send Urgent, Serious And Warning Event', 'Send All Event', and 'Notify User If No Event Occurs Within 24 Hours'.

NOTE: If Event Notification by email is enabled, every 30 of event log will be sent to the email recipient(s) as one package log.

NOTE: If different email recipients are setup, the event notification levels for each email recipient can be configured differently. For example, first email recipient can be configured with "Urgent Error Notification" while second email recipient can be configured with "Serious Error Notification".

5.5.6 SNMP Configuration

The SNMP gives users independence from the proprietary network management schemes of some manufacturers and SNMP is supported by many WAN and LAN manufacturers enabling true LAN/ WAN management integration.

To set the SNMP function, move the cursor to the main menu and click on the **SNMP Configuration** link. The SNMP Configurations screen will be shown. Select the desired function and set the preferred option.

open all | close all

- Raid System Console
 - Quick Function
 - RAID Set Functions
 - Volume Set Functions
 - Physical Drives
 - System Controls
 - System Configuration
 - Advanced Configuration
 - Hdd Power Management
 - EtherNet Configuration
 - Alert By Mail Configuration
 - SNMP Configuration**
 - NTP Configuration
 - View Events/Mute Beeper
 - Generate Test Event
 - Clear Event Buffer
 - Modify Password
 - Upgrade Firmware
 - Shutdown Controller
 - Restart Controller
 - Information

■ SNMP Trap Configurations

SNMP Trap IP Address #1	0 . 0 . 0 . 0	Port#	162
SNMP Trap IP Address #2	0 . 0 . 0 . 0	Port#	162
SNMP Trap IP Address #3	0 . 0 . 0 . 0	Port#	162

■ SNMP System Configurations

Community	
sysContact.0	
sysName.0	
sysLocation.0	

■ SNMP Trap Notification Configurations

<input checked="" type="radio"/> Disable SNMP Trap	No SNMP Trap Will Be Sent
<input type="radio"/> Urgent Error Notification	Send Only Urgent Event
<input type="radio"/> Serious Error Notification	Send Urgent And Serious Event
<input type="radio"/> Warning Error Notification	Send Urgent, Serious And Warning Event
<input type="radio"/> Information Notification	Send All Event

☐ **Confirm The Operation**

Submit Reset

SNMP Trap Configurations: Type in the SNMP Trap IP Address box the IP address of the host system where SNMP traps will be sent. The SNMP Port is set to 162 by default.

SNMP System Configuration:

Community: Type the SNMP community. The default is public.

(1) **sysContact.0**, (2) **sysLocation.0**, and (3) **sysName.0**: SNMP parameter (31 bytes max). If these 3 categories are configured and when an event occurs, SNMP will send out a message that includes the 3 categories within the message. This allows user to easily define which RAID unit is having problem.

SNMP Trap Notification Configurations: Select the desired option.

After completing the settings, tick on the **Confirm The Operation** and click on the **Submit** button to save the configuration.

SNMP also works in the same as Alert By Mail when sending event notifications.

5.5.7 NTP Configuration

NTP stands for **Network Time Protocol**. It is an Internet protocol used to synchronize the clocks of computers to some time reference. Type the NTP Server IP Address to enable the RAID Subsystem to synchronize with it.

To set the NTP function, move the cursor to the main menu and click on the **NTP Configuration** link. The NTP Configuration screen will be displayed. Select the desired function and configure the necessary option.

After completing the settings, tick on the **Confirm The Operation** and click on the **Submit** button to save the configuration.

open all | close all |

- Raid System Console
 - Quick Function
 - RAID Set Functions
 - Volume Set Functions
 - Physical Drives
 - System Controls
 - System Configuration
 - Advanced Configuration
 - Hdd Power Management
 - EtherNet Configuration
 - Alert By Mail Configuration
 - SNMP Configuration
 - NTP Configuration**
 - View Events/Mute Beeper
 - Generate Test Event
 - Clear Event Buffer
 - Modify Password
 - Upgrade Firmware
 - Shutdown Controller
 - Restart Controller
 - Information

■ NTP Server Configurations

NTP Server IP Address #1: 0 . 0 . 0 . 0

NTP Server IP Address #2: 0 . 0 . 0 . 0

■ Time Zone Configuration

Time Zone : (GMT+08:00)Taipei

Automatic Daylight Saving : Enabled

Current Time : 2013/3/27 12:10:43

NTP Server Not Set

☐ **Confirm The Operation**

Submit Reset

5.5.8 View Events / Mute Beeper

To view the RAID Subsystem's event log information, move the mouse cursor to the System Controls menu and click on the **View Events/Mute Beeper** link. The System Events Information screen appears.

The System Events Information screen will show: Time, Device, Event type, Elapse Time and Errors.

System Events Information				
Time	Device	Event Type	Elapse Time	Errors
2013-03-27 09:57:13	192.168.015.109	HTTP Log In		
2013-03-26 12:11:04	192.168.015.109	HTTP Log In		
2013-03-26 11:29:38	Enc#1 SLOT 11	Device Failed		
2013-03-26 11:20:47	192.168.015.109	HTTP Log In		
2013-03-25 16:16:16	192.168.015.109	HTTP Log In		
2013-03-25 15:39:44	Enc#1 SLOT 16	Device Failed		
2013-03-25 15:30:11	Enc#1 SLOT 09	PassThrough Disk Created		
2013-03-25 15:13:01	Volume---VOL#000	Create Volume		
2013-03-25 15:12:49	Raid Set # 000	Create RaidSet		
2013-03-25 15:12:43	Raid Set # 000	Delete RaidSet		
2013-03-25 15:12:41	000:000000904400	Lost Rebuilding/Migration LBA		
2013-03-25 15:12:41	Volume---VOL#000	Stop Migration	000:00:25	
2013-03-25 15:12:16	Volume---VOL#000	Start Migrating		

This function is also used to silence the beeper alarm.

5.5.9 Generate Test Event

If you want to generate test events, move the cursor bar to the main menu and click on the **Generate Test Event** Link. Tick on the **Confirm The Operation** and click on the **Submit** button. Then click on the **View Events/Mute Beeper** to view the test event.

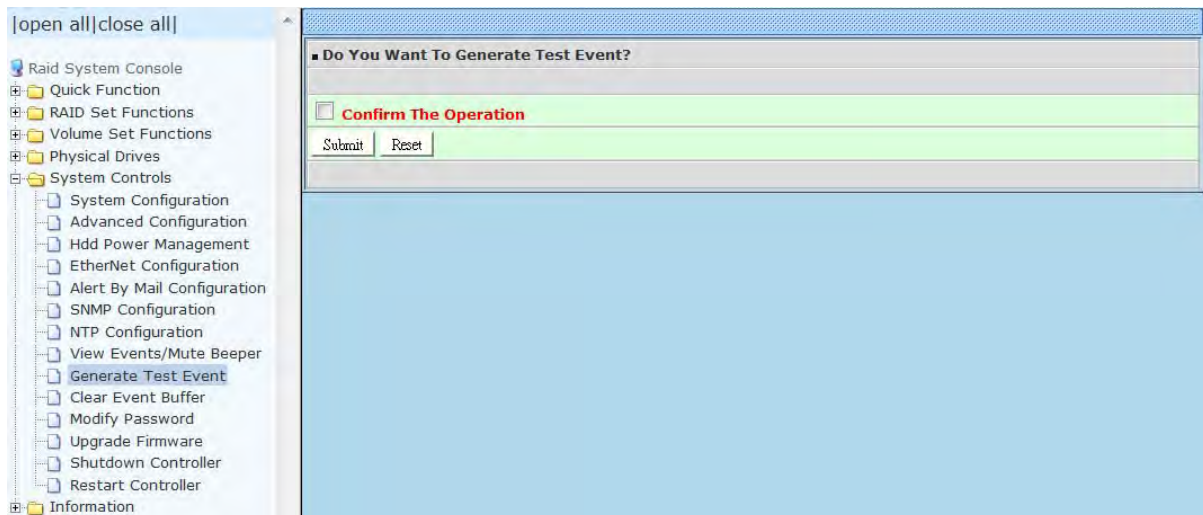

5.5.10 Clear Event Buffer

Use this feature to clear the RAID Subsystem's System Events Information buffer.

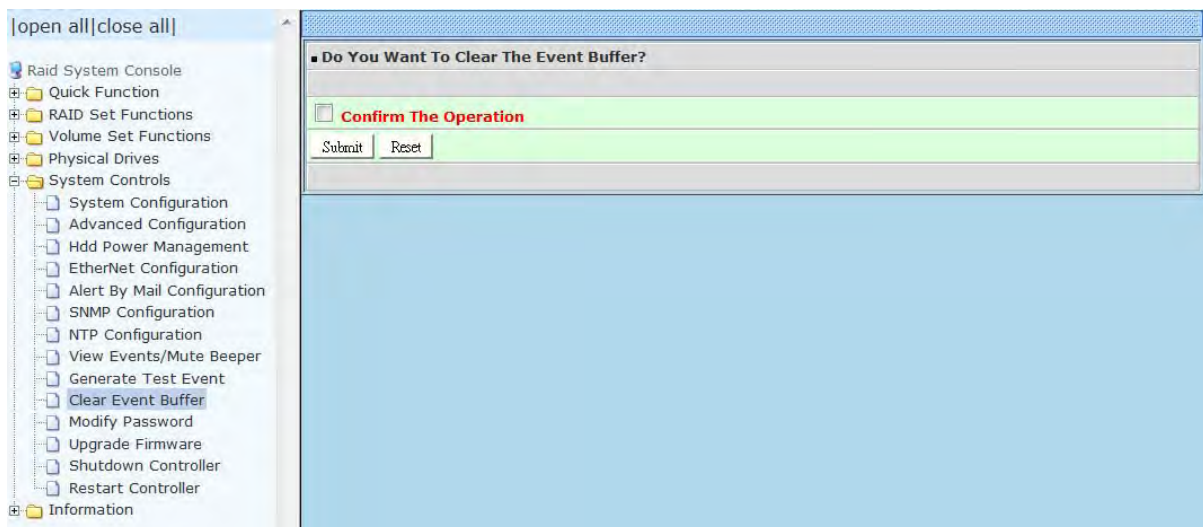

5.5.11 Modify Password

To change or disable the RAID Subsystem's admin password, click on the **Modify Password** link under the **System Controls** menu. The Modify System Password screen appears.

The factory-default admin password is set to **00000000**. Once the password has been set, the user or administrator can only monitor and configure the RAID Subsystem by providing the correct password.

The password is used to protect the RAID Subsystem's configuration from unauthorized access. The RAID controller will check the password only when entering the Main Menu from the initial screen. The RAID Subsystem will automatically go back to the initial screen when it does not receive any command after sometime.

To disable the password, enter only the original password in the **Enter Original Password** box, and leave both the **Enter New Password** and **Re-Enter New Password** boxes blank. After selecting the **Confirm The Operation** option and clicking the **Submit** button, the system password checking will be disabled. No password checking will occur when entering the main menu from the starting screen.

NOTE: The admin Password characters allowed are 'A' – 'Z', 'a' – 'z', and '0' – '9'. The minimum number of Password characters is null/empty (Password is disabled) and maximum number of Password characters is 15.

5.5.12 Upgrade Firmware

Please refer to Section 6.2 for more information.

5.5.13 Shutdown Controller

Use this function to shutdown the RAID Controller. This is used to flush the data from the cache memory, and is normally done before powering off the system power switch.

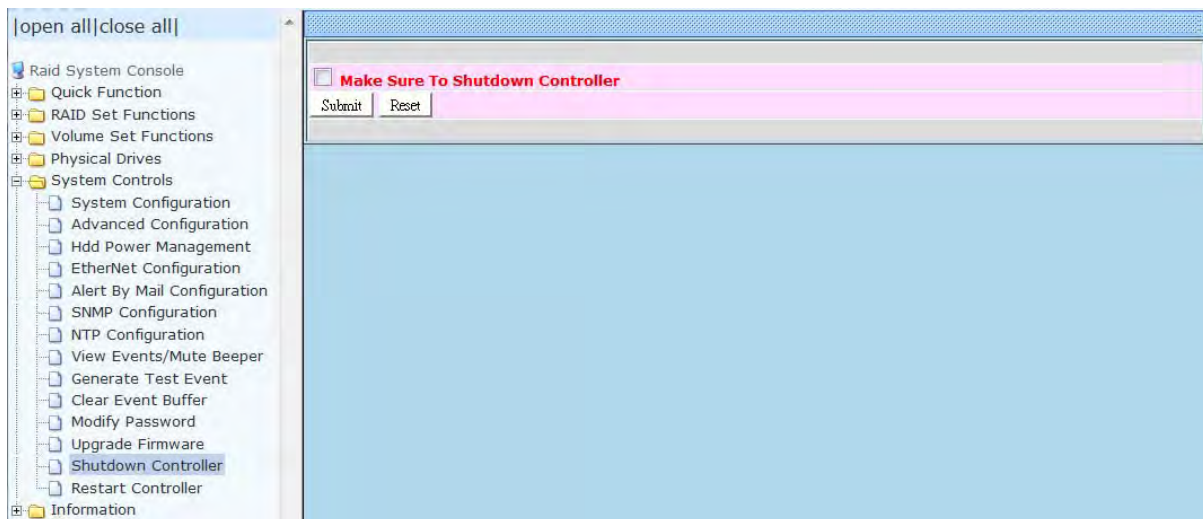
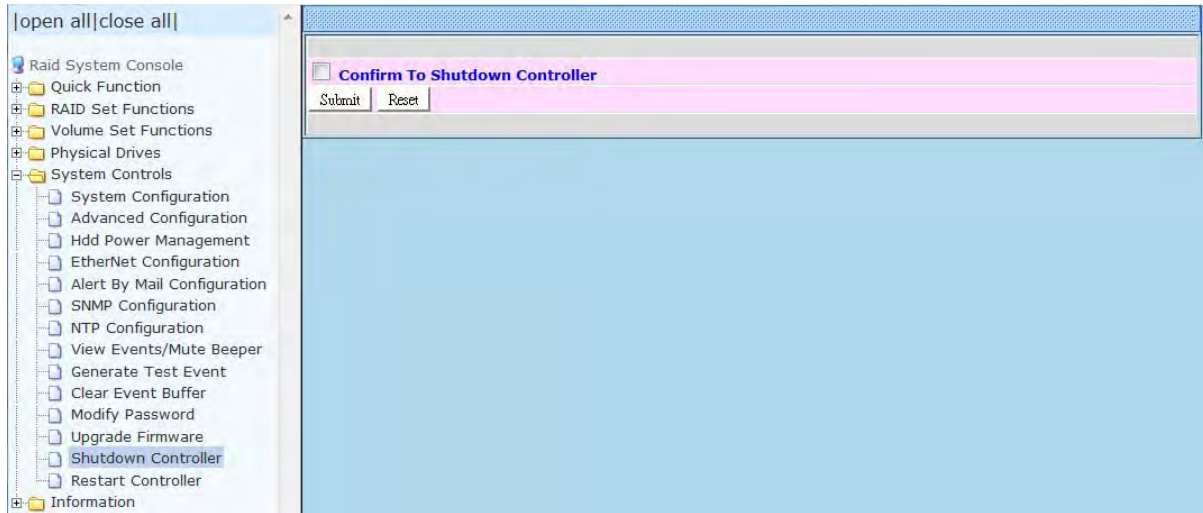

5.5.14 Restart Controller

Use this function to restart the RAID Controller.

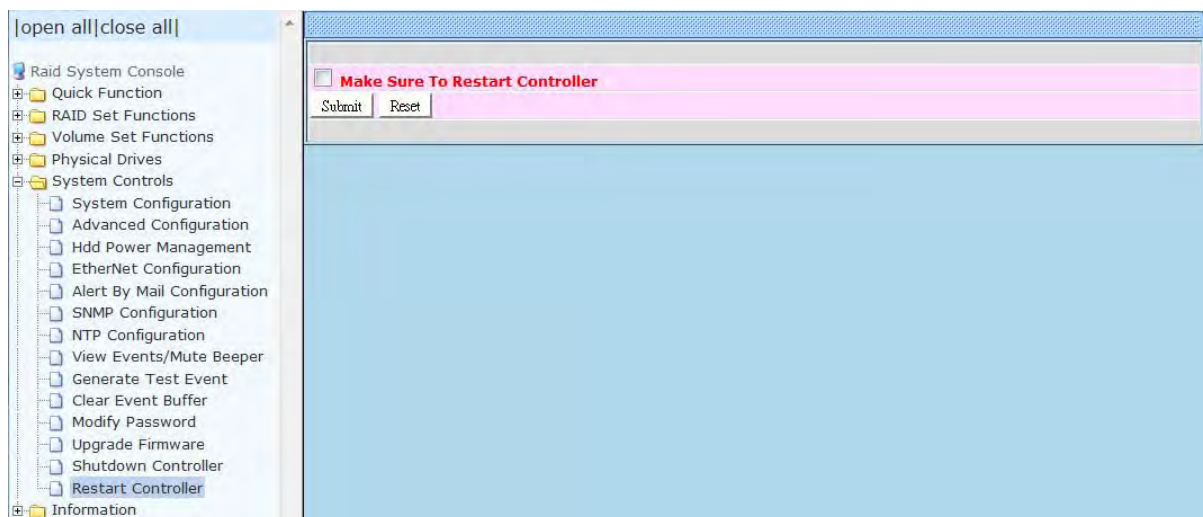
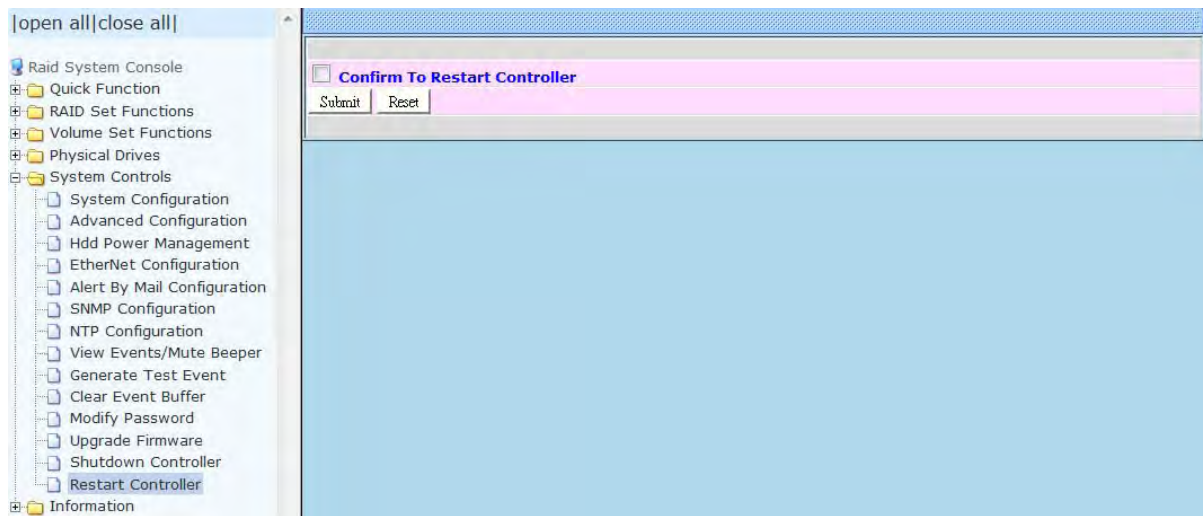

5.6 Information Menu

5.6.1 RAID Set Hierarchy

Use this feature to view the RAID subsystem's existing Raid Set(s), Volume Set(s) and disk drive(s) configuration and information. Select the **RAID Set Hierarchy** link from the **Information** menu to display the Raid Set Hierarchy screen.

[open all close all]				
<ul style="list-style-type: none"> Raid System Console <ul style="list-style-type: none"> Quick Function RAID Set Functions Volume Set Functions Physical Drives System Controls Information <ul style="list-style-type: none"> RAID Set Hierarchy SAS Chip Information System Information Hardware Monitor 				
■ RAID Set Hierarchy				
RAID Set	Devices	Volume Set(Port/Lun)	Volume State	Capacity
Raid Set # 000	E#1Slot#1	Volume---VOL#000(0&2/0)	Normal	2199.0GB
	E#1Slot#2			
	E#1Slot#3			
■ Enclosure#1 : SAS RAID Subsystem V1.0				
Device	Usage	Capacity	Model	
Slot#1(A)	Raid Set # 000	1200.2GB	HGST HUC101212CS5600	
Slot#2(B)	Raid Set # 000	1200.2GB	HGST HUC101212CS5600	
Slot#3(C)	Raid Set # 000	1200.2GB	HGST HUC101212CS5600	
Slot#4(D)	Free	1200.2GB	HGST HUC101212CS5600	
Slot#5(E)	Free	1200.2GB	HGST HUC101212CS5600	
Slot#6(F)	Free	1200.2GB	HGST HUC101212CS5600	
Slot#7(10)	Free	1200.2GB	HGST HUC101212CS5600	
Slot#8(11)	Free	1200.2GB	HGST HUC101212CS5600	
Slot#9(12)	Free	1200.2GB	HGST HUC101212CS5600	
Slot#10(13)	Free	1200.2GB	HGST HUC101212CS5600	
Slot#11(14)	Free	1200.2GB	HGST HUC101212CS5600	
Slot#12(15)	Free	1200.2GB	HGST HUC101212CS5600	

To view the Raid Set information, click the **Raid Set #** link from the Raid Set Hierarchy screen. The Raid Set Information screen appears.

[open all close all]	
<ul style="list-style-type: none"> Raid System Console <ul style="list-style-type: none"> Quick Function RAID Set Functions Volume Set Functions Physical Drives System Controls Information <ul style="list-style-type: none"> RAID Set Hierarchy SAS Chip Information System Information Hardware Monitor 	
■ RAID Set Information	
Raid Set Name	Raid Set # 000
Member Disks	4
Total Raw Capacity	2400.0GB
Free Raw Capacity	2133.3GB
Min Member Disk Size	600.0GB
Supported Volumes	128
Raid Set Power State	Operating
Raid Set State	Normal

To view the disk drive information, click the **Slot#** link from the Raid Set Hierarchy screen. The Disk Information screen appears. This screen shows various information such as timeout count, media error count, and SMART information.

[open all][close all]	
<ul style="list-style-type: none"> Raid System Console <ul style="list-style-type: none"> Quick Function RAID Set Functions Volume Set Functions Physical Drives System Controls Information <ul style="list-style-type: none"> RAID Set Hierarchy SAS Chip Information System Information Hardware Monitor 	
■ Device Information	
Device Type	SAS(500605BA0012EF91)
Device Location	Enclosure#1 SLOT 01
Model Name	ATA WDC WD6000HLHX-0
Serial Number	WD-WXG1E80DXN79
Firmware Rev.	5G04
Disk Capacity	600.1GB
Physical Block Size	(512)
Logical Block Size	512
Current SAS Mode	6G
Supported SAS Mode	6G
Device State	Normal
Timeout Count	0
Media Error Count	0
Rotation Speed	10000(RPM)
Device Temperature	28 °C
Read Errors Recovered W/O Delay	0x0000000000000000
Read Errors Recovered W Delay	0x0000000000000000
Read Errors Recovered W Retry	0x0000000000000000
Read Errors Recovered	0x0000000000000000
Read Total Bytes	0x0000000000000000
Read Errors Unrecovered	0x0000000000000000
Write Errors Recovered W/O Delay	0x0000000000000000
Write Errors Recovered W Delay	0x0000000000000000
Write Errors Recovered W Retry	0x0000000000000000
Write Errors Recovered	0x0000000000000000
Write Total Bytes	0x0000000000000000
Write Errors Unrecovered	0x0000000000000000
Verify Errors Recovered W/O Delay	0x0000000000000000

To view the Volume Set information, click the **Volume---VOL#** link from the Raid Set Hierarchy screen. The Volume Set Information screen appears.

[open all][close all]	
<ul style="list-style-type: none"> Raid System Console <ul style="list-style-type: none"> Quick Function RAID Set Functions Volume Set Functions Physical Drives System Controls Information <ul style="list-style-type: none"> RAID Set Hierarchy SAS Chip Information System Information Hardware Monitor 	
■ Volume Set Information	
Volume Set Name	Volume---VOL#000
Raid Set Name	Raid Set # 000
Volume Capacity	200.0GB
SAS Port/Lun	0&2/0
Raid Level	Raid 5
Stripe Size	64KBytes
Block Size	512Bytes
Member Disks	4
Cache Mode	Write Back
Write Protection	Disabled
Tagged Queuing	Enabled
Volume State	Normal

5.6.2 SAS Chip Information

To view the SAS Chip Information of the RAID Controller, click the link SAS Chip Information.

■ Controller:xxxxxxx 1.51	
SAS Address	5001B4D0209E2000
Enclosure	
Number Of Phys	8
Attached Expander	Expander#1[5001B4D512D7D03F][8x6G]
■ Expander#1:SAS2 E SAS2CE -.B0.01.b001	
SAS Address	5001B4D512D7D03F
Component Vendor	LSI
Component ID	0223
Enclosure	ENC#1
Number Of Phys	38
Attached Expander	Controller[5001B4D0209E2000][8x6G]

The SAS Address, Component Vendor, Component ID, Enclosure number, Number of Phys, and Attached Expander information will be shown.

5.6.3 System Information

To view the RAID subsystem's controller information, click the **System Information** link from the **Information** menu. The Raid Subsystem Information screen appears.

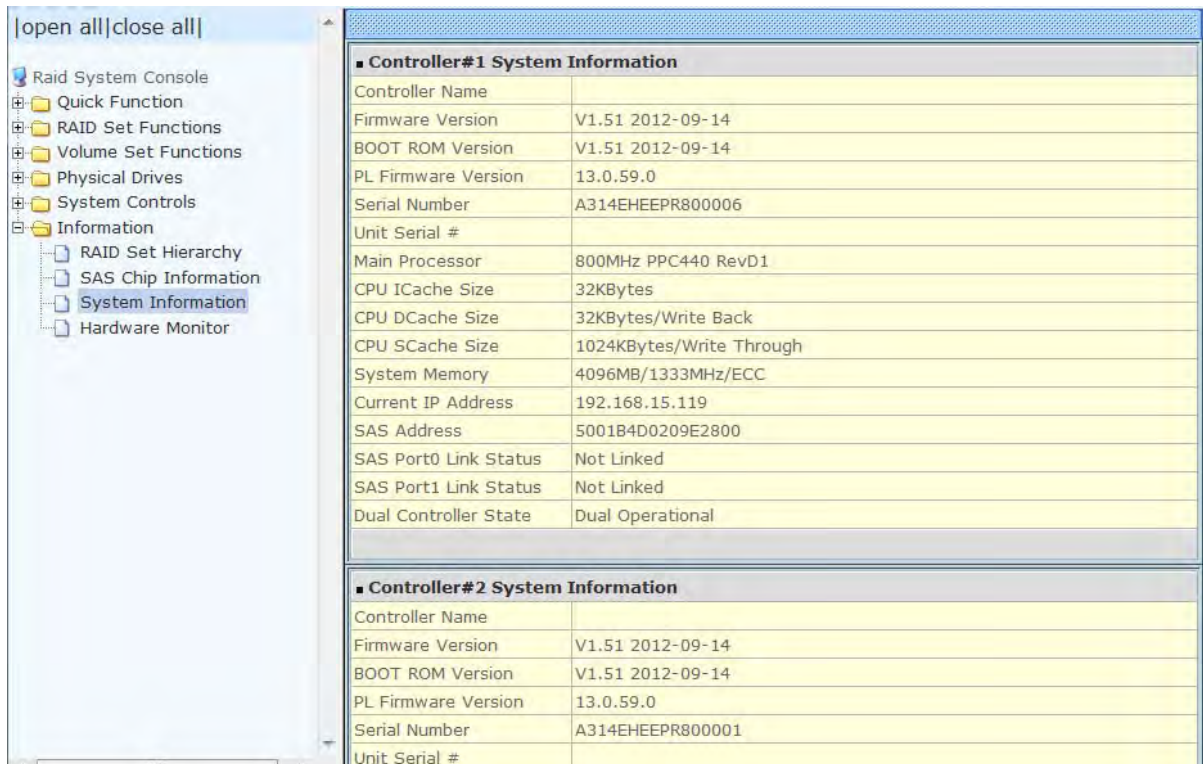

The Controller Name, Firmware Version, BOOT ROM Version, PL Firmware Version, Serial Number, Unit Serial #, Main Processor, CPU ICache size, CPU DCache size, CPU SCache Size, System Memory, Current IP Address, SAS Address, SAS Port0 Link Status, SAS Port1 Link Status, and Dual Controller State appear in this screen.

The following are the states under Dual Controller State:

Dual Controller State	Description
Single	Controller is running at Single Mode.
Other Controller Added	The other Controller is added and waiting to start.
Other Controller Booting	The other Controller is starting up.
Other Controller Ready	The other Controller has booted up and ready.
Other Controller Failed	The other Controller is Failed.
Sync Controller State	The two Controllers are synchronizing their configuration or state.
Sync Controller Cache	The two Controllers are synchronizing the data in their cache memory.
Dual Operational	The Controller is running.
Initialize	The boot up state when Dual Controller starts up.

5.6.4 Hardware Monitor

To view the RAID subsystem's hardware information, click the **Hardware Monitor** link from the **Information** menu. The Hardware Monitor Information screen appears.

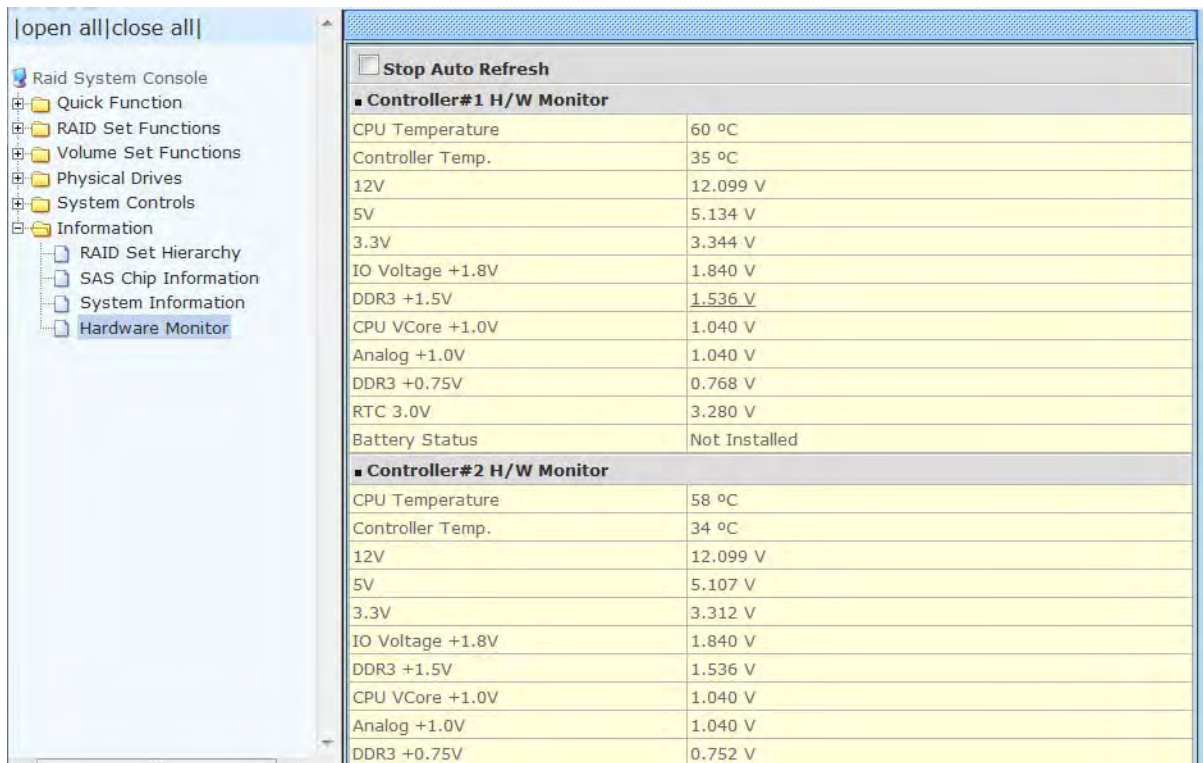

|open all|close all|

- Raid System Console
 - Quick Function
 - RAID Set Functions
 - Volume Set Functions
 - Physical Drives
 - System Controls
 - Information
 - RAID Set Hierarchy
 - SAS Chip Information
 - System Information
 - Hardware Monitor**

☐ Stop Auto Refresh

■ Controller#1 H/W Monitor

CPU Temperature	60 °C
Controller Temp.	35 °C
12V	12.099 V
5V	5.134 V
3.3V	3.344 V
IO Voltage +1.8V	1.840 V
DDR3 +1.5V	1.536 V
CPU VCore +1.0V	1.040 V
Analog +1.0V	1.040 V
DDR3 +0.75V	0.768 V
RTC 3.0V	3.280 V
Battery Status	Not Installed

■ Controller#2 H/W Monitor

CPU Temperature	58 °C
Controller Temp.	34 °C
12V	12.099 V
5V	5.107 V
3.3V	3.312 V
IO Voltage +1.8V	1.840 V
DDR3 +1.5V	1.536 V
CPU VCore +1.0V	1.040 V
Analog +1.0V	1.040 V
DDR3 +0.75V	0.752 V

NOTE: To disable auto refresh of GUI, tick the “Stop Auto Refresh” option.

The Hardware Monitor Information provides the temperature, fan speed (chassis fan) and voltage levels of the RAID subsystem. All items are also unchangeable. When the threshold values are surpassed, warning messages will be indicated through the LCD, LED and alarm buzzer.

Item	Warning Condition
CPU Temperature	> 90 Celsius
Controller Board Temperature	> 80 Celsius
HDD Temperature	> 65 Celsius
Fan Speed	< 700 RPM
Power Supply +12V	< 10.5V or > 13.5V
Power Supply +5V	< 4.7V or > 5.4V
Power Supply +3.3V	< 3.0V or > 3.6V
DDR-II +1.8V	< 1.62V or > 1.98V
CPU +1.8V	< 1.62V or > 1.98V
CPU +1.2V	< 1.08V or > 1.32V
CPU +1.0V	< 0.9V or > 1.1V
DDR-II +0.9V	< 0.81V or > 0.99V
RTC 3.0V	< 2.7V

Chapter 6 System Maintenance

6.1 Upgrading the RAID Controller's Cache Memory

The RAID controller is equipped with one DDR3 SDRAM socket. By default, the RAID controller comes with at least 1GB of memory that is expandable to a maximum of 4GB. The expansion memory module can be purchased from your dealer.

Memory Type: DDR3-1333 Registered ECC SDRAM 240pin

Memory Size: Supports 240pin DDR3 of 1GB, 2GB or 4GB.

6.1.1 Installing Memory Module

1. Shutdown the RAID controller using the "Shutdown Controller" function in proRAID Manager GUI.
2. Turn off the switch of the power supplies and unplug all power cords.
3. Loosen the thumbscrews of the controller module then pull out the controller module.
4. Remove the memory module from the RAM socket of the RAID controller by pressing the ejector clips until the memory module pops out of the socket.
5. Align the new memory module into the socket. Make sure the notch is aligned with the key on the socket itself. With the ejector clips in open position, press down the memory module into the socket until it sinks into place. The ejector clips will automatically close to lock the memory module.
6. Reinsert the Controller Module.
7. If the RAID Subsystem has dual (redundant) RAID controllers, repeat Steps 3 to 6 to replace/upgrade the memory of the other Controller Module.
8. Reconnect the SAS cable(s) to the Controller Module(s). Reconnect the power cables and power on the 2 switches of the Power Supply Fan Modules.

6.2 Upgrading the RAID Controller's Firmware

Upgrading Firmware Using Flash Programming Utility

Since the RAID subsystem's controller features flash firmware, it is not necessary to change the hardware flash chip in order to upgrade the controller firmware. User can simply re-program the old firmware through the RS-232 port. New releases of the firmware are available in the form of binary file at vendor's FTP. The file available at the FTP site is usually a self-extracting file that contains the following:

XXXXVVV.BIN Firmware Binary (where "XXXX" refers to the model name and "VVV" refers to the firmware version)

README.TXT It contains the history information of the firmware change. Read this file first before upgrading the firmware.

These files must be extracted from the compressed file and copied to one directory in the host computer.

Establishing the Connection

The firmware can be downloaded to the RAID subsystem's controller using Telnet program with ZMODEM upload protocol, or via web browser-based RAID Manager remote management page.

With Telnet, you must complete the appropriate installation and configuration procedure before proceeding with the firmware upgrade. The Telnet program must support the ZMODEM file transfer protocol.

Web browser-based RAID Manager can be used to update the firmware. A web browser must have been setup before proceeding with the firmware upgrade.

Upgrading Firmware Through Telnet

NOTE: This example uses CRT terminal emulation program. For easier upgrade procedure, it is recommended to use web browser-based firmware upgrade.

1. To connect to RAID subsystem using Telnet, open Terminal Emulation program (example, CRT 6.1) Refer to Section 4.1 for sample step to enable Telnet connection via CRT program.
2. After successful connection, select **Raid System Function** menu. The Password box will be shown. Enter the password (default is 00000000) to login.

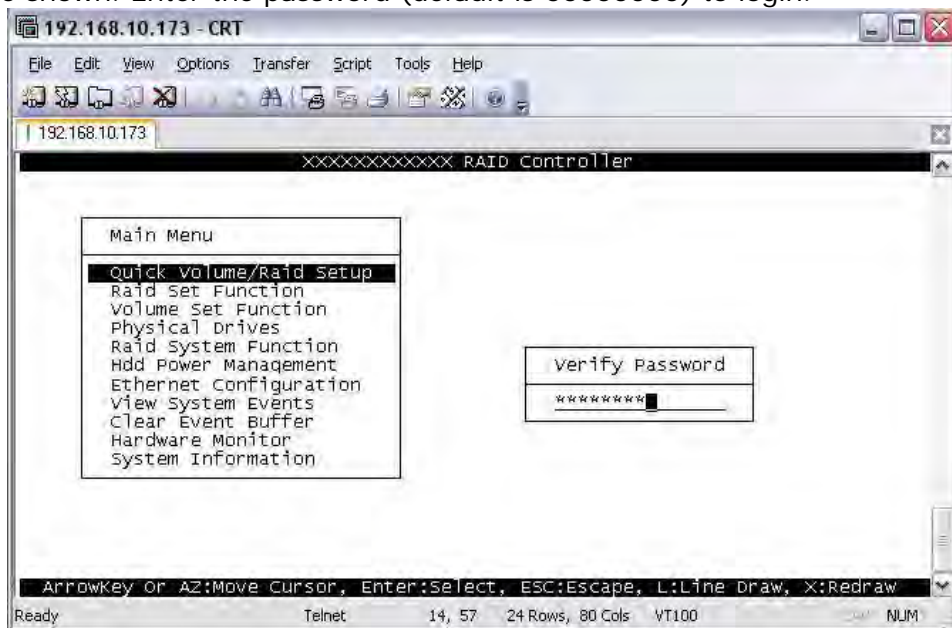

3. After login to Raid System Function menu, select **Update Firmware**. Then choose "Transfer" menu and select "Zmodem Upload List...".

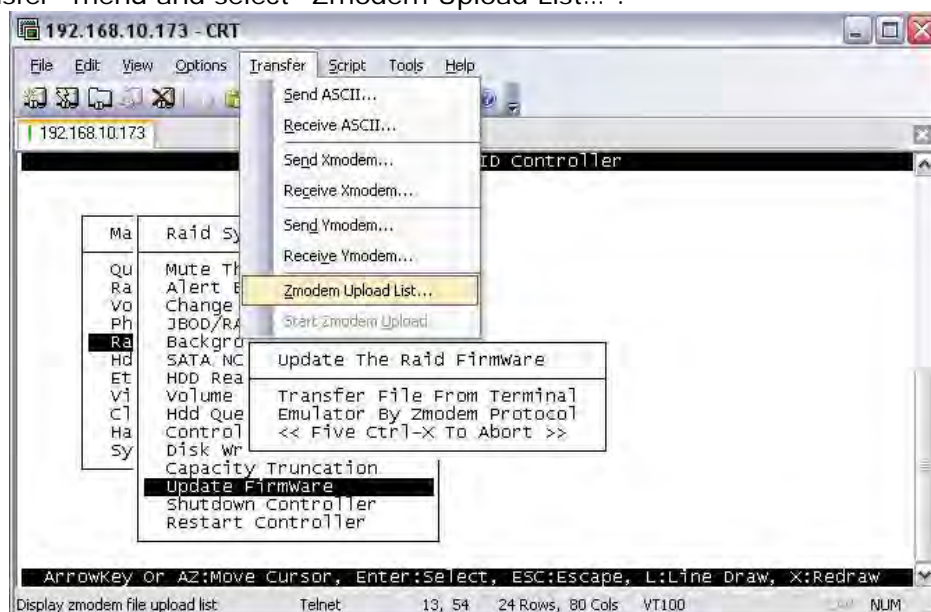

4. Select the firmware BINARY file (xxxx-vvv-yyyyyyyyy.bin) and click "Add". Then click "OK".

NOTE: The BOOT firmware file (xxxxBOOT-vvv-yyyyyyyyy.bin) must be upgraded first. Then repeat the steps to upgrade the firmware file (xxxx-vvv-yyyyyyyyy.bin).

5. Select **Update Firmware**, and click "Transfer" and then "Start Zmodem Upload".

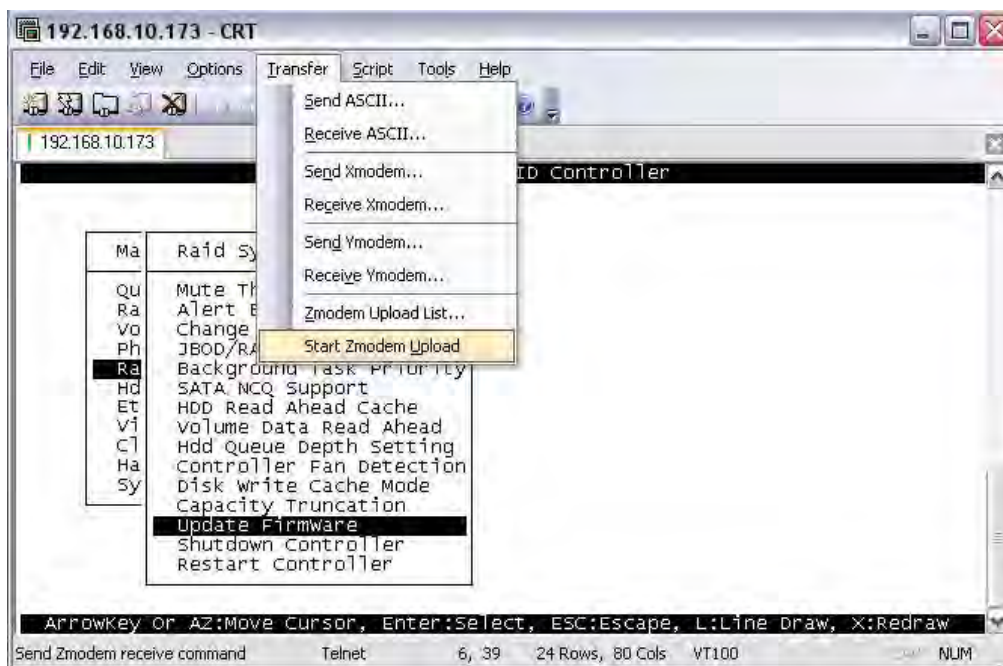

6. A message "Update The Firmware" will be displayed. Select "Yes".

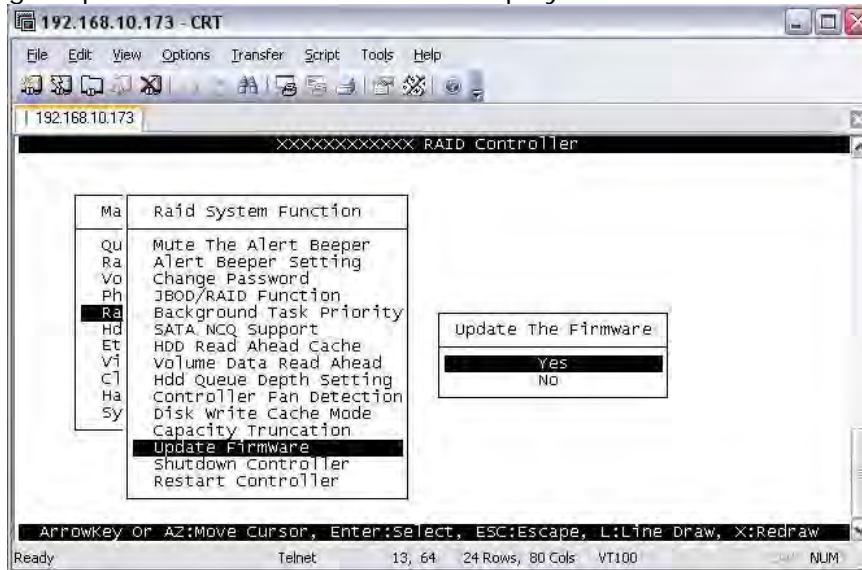

7. Select "Yes" again.

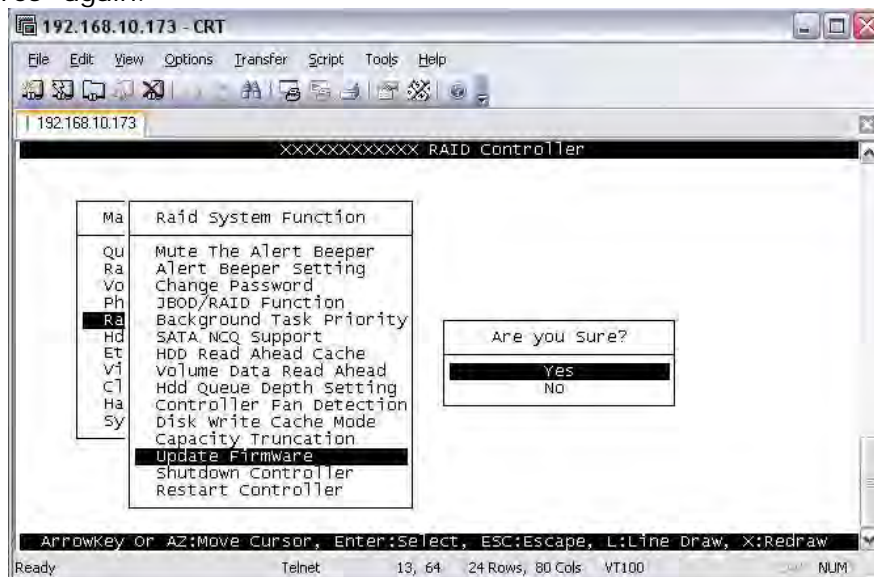

8. Message will show "Start Updating Firmware, Please Wait".

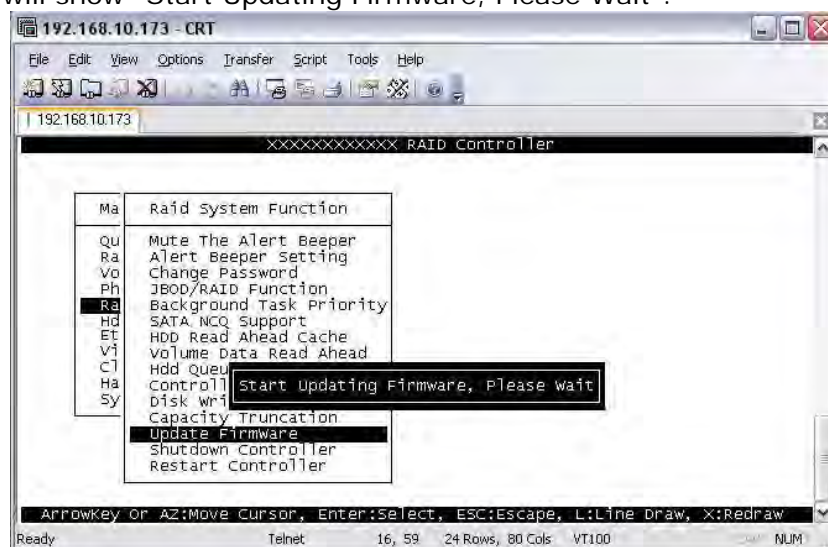

9. Message will show "Firmware has been updated successfully".

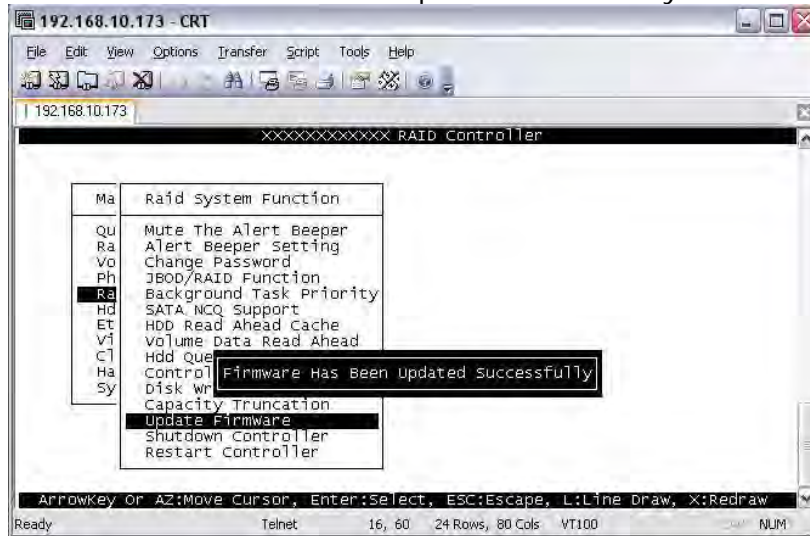

10. The RAID Controller must be restarted in order for the new firmware to take effect.

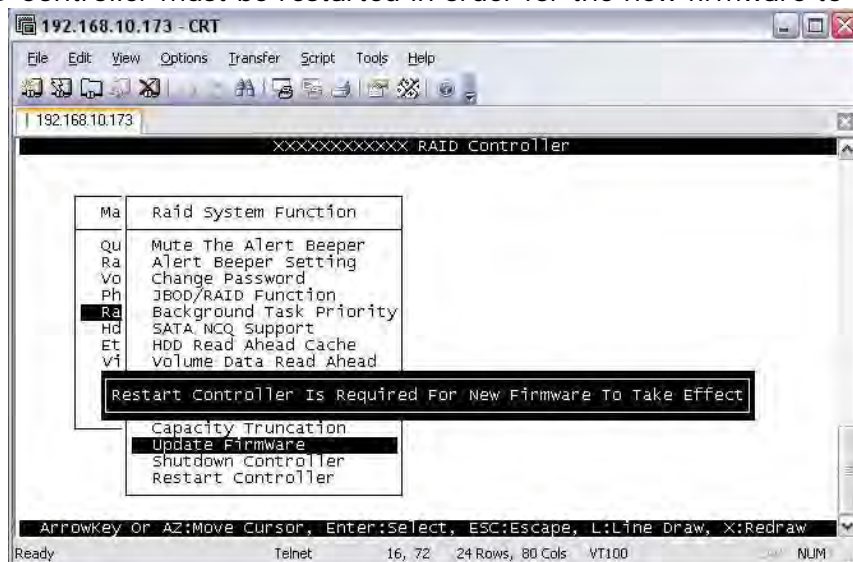

11. Select **Restart Controller** and then select "Yes".

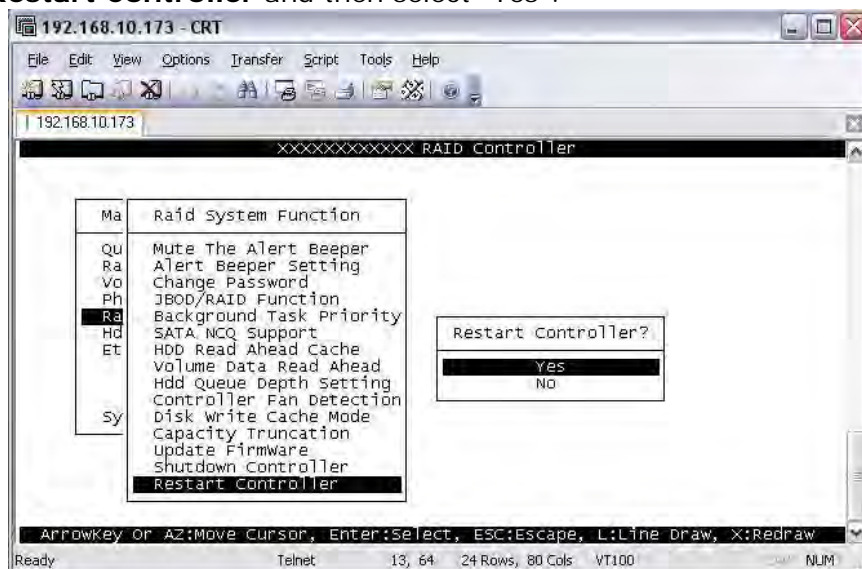

12. Select "Yes" again to confirm. The RAID controller will restart.

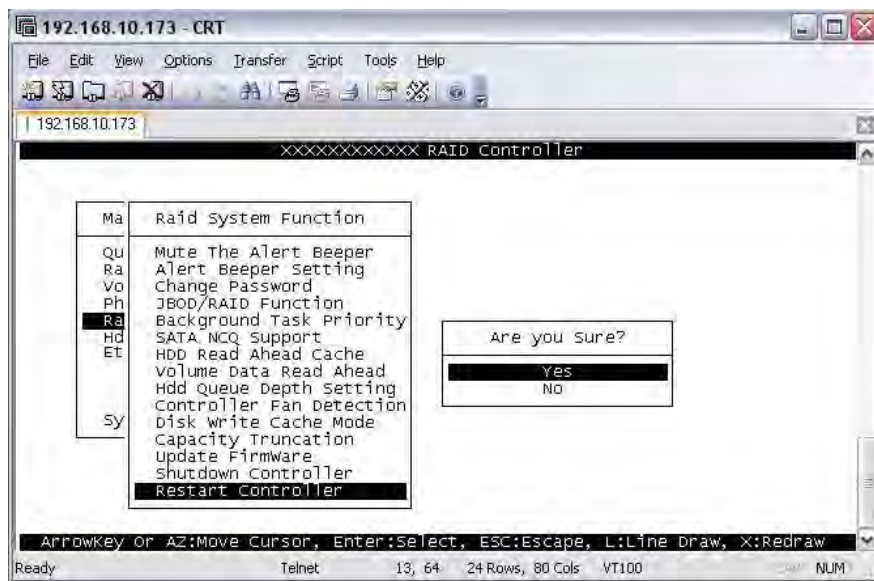

Upgrading Firmware Through Web Browser

Get the new version of firmware for your RAID subsystem controller.

NOTE: When there is new boot ROM firmware that needs to be upgraded, upgrade first the boot ROM firmware. Then repeat the process (steps 1 to 3) to upgrade the firmware code after which a RAID controller restart will be necessary.

1. To upgrade the RAID subsystem firmware, click the **Upgrade Firmware** link under **System Controls** menu. The Upgrade The Raid System Firmware Or Boot Rom screen appears.
2. Click **Browse**. Look in the location where the firmware file was saved. Select the firmware file name "XXXXXXXX.BIN" and click Open.
3. Select the **Confirm The Operation** option. Click the **Submit** button.

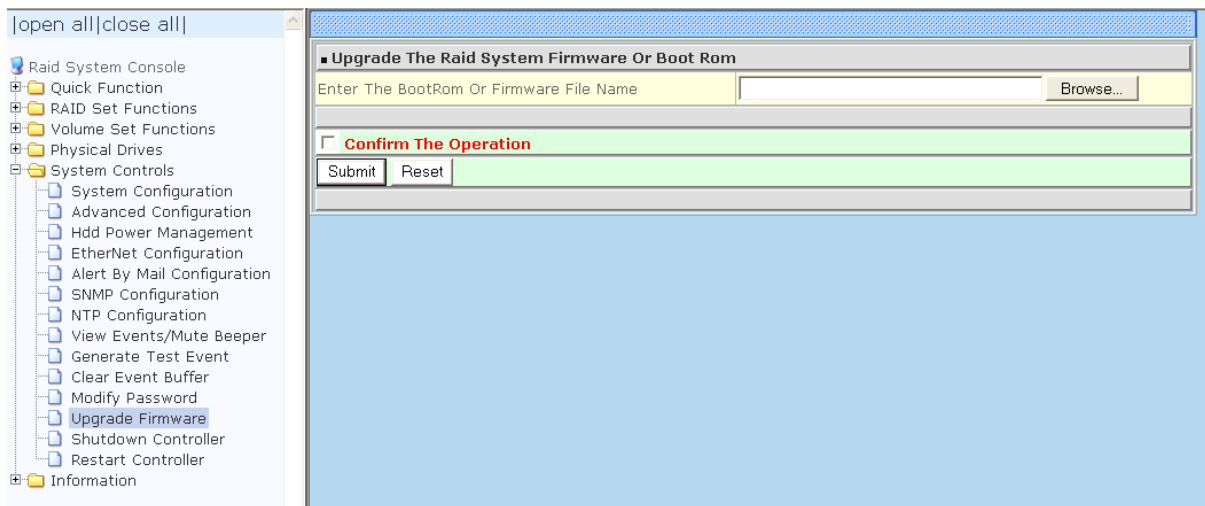

4. The Web Browser begins to download the firmware binary to the controller and start to update the flash ROM.
5. After the firmware upgrade is complete, a message will show "Firmware Has Been Updated Successfully". Restarting the RAID controller is required for the new firmware to take effect.

6.3 Upgrading the Expander Firmware

Upgrading Firmware through Terminal

NOTE: It is important to stop I/O access to RAID subsystem during firmware upgrade.

1. Please use the null modem cable (RJ11 to DB9) and to connect COM2 (CLI) and PC serial port/COM1 Port (or change to other COM Port as necessary).
2. Open Windows HyperTerminal Program. Connect using COM1 (COM Port used in Step1), Baud Rate: 115200, n, 8, 1, Flow Control: None.
3. Press the Enter key and the password prompt will be displayed.
4. Key in the password (Default password: 00000000) to login to CLI.
5. At CLI prompt, input the command to update firmware.

- a. CLI> **fdl code**

NOTE:

"fdl code" is the command to update flash firmware code (.fw file).

**"fdl mfgb" is the command to update CFG data code (.rom file)
Make sure you have both files before updating.**

- b. CLI> **fdl mfgb**

Please Use XModem Protocol for File Transmission.

Use Q or q to quit Download before starting XModem.

Offset = 0x0

- c. Select Function menu to transfer CFG data .rom file: "Function" → "Transfer" → "Send File" → "Browse" → "Open" and select the .rom file (for example: **8016-mfgdat6-20110131.rom**) firmware folder location. Select "Xmodem" Protocol to send firmware file (**Only need about 60 seconds to finish sending firmware file. If not, please repeat steps B and D again**).

Note. If won't to transfer CFG data .rom file, Press Q or q to quit Download before starting data transfer.

- d. CLI> **fdl code**

Please Use XModem Protocol for File Transmission.

Use Q or q to quit Download before starting XModem.

Offset = 0x0

- e. Select Function menu to transfer firmware file: "Function" → "Transfer" → "Send File" → "Browse" → "Open" and select the .fw file (for example: **8016-07.01.09.96-20110211.fw**) from firmware folder location. Select "Xmodem" Protocol to send firmware file (**Only need about 60 seconds to finish sending firmware file. If not, please repeat steps D and E again**).

Note. If won't to transfer firmware data .fw file, Press Q or q to quit Download before starting data transfer.

- f. Use GUI or Telnet to Restart controller or power cycle
- g. Re-login to Expander CLI.
- h. Use "sys" command to verify Expander firmware version.
CLI>sys

Important: Please do not use the "reset" command on this step.

6.4 Replacing Subsystem Components

6.4.1 Replacing Controller Module

1. Make sure the subsystem is in power off state. Loosen the thumbscrews on the sides of the Controller Module case.
2. Use the Controller handle to pull out the defective Controller.
3. Insert and slide the new Controller in. Note that it may be necessary to remove the old/defective Controller Module from the case and install the new one.
4. Tighten the thumbscrews on the sides of the Controller Module case.

6.4.1.1 Replacing Controller Module with Controller Blanking Plate

When replacing a failed Controller Module with Blanking Plate, please follow these steps:

1. Loosen thumbscrews of the failed Controller Module.
2. Use the Controller Module handle to remove the failed Controller Module from the subsystem.
3. Insert the Controller Blanking Plate.
4. Tighten the screws of the Controller Blanking Plate.

When replacing a failed component online, it is not recommended to remove the failed component for a long period of time; proper air flow within the enclosure might fail causing high controller/disk drive temperature.

6.4.2 Replacing Power Supply Fan Module

When replacing a failed power supply fan module (PSFM), please follow these steps:

1. Turn off the Power On/Off Switch of the failed PSFM.
2. Disconnect the power cord from the AC Inlet Plug of PSFM.
3. Loosen thumbscrews of the PSFM.
4. Use the handle to pull out the defective PSFM.
5. Before inserting the new PSFM, make sure the Power On/Off Switch is on "Off" state.
6. Insert and slide the new PSFM in until it clicks into place.

IMPORTANT: When the subsystem is online and a Power Supply fails, and the replacement Power Supply module is not yet available, the failed Power Supply Module can be replaced with the Plate Cover. This is to maintain proper airflow within the enclosure. (Refer to next section)

When replacing a failed component online, it is not recommended to remove the failed component for a long period of time; proper air flow within the enclosure might fail causing high controller/disk drive temperature.

7. Connect the power cord to the AC Inlet Plug of PSFM.
8. Tighten the thumbscrews of the PSFM.
9. Turn on the Power On/Off Switch of the PSFM.

NOTE: After replacing the Power Supply Fan Module and turning on the Power On/Off Switch of the PSFM, the Power Supply will not power on immediately. The Fan in the PSFM will spin-up until the RPM becomes stable. When Fan RPM is already stable, the RAID controller will then power on the Power Supply. This process takes more or less 30 seconds. This safety measure helps prevent possible Power Supply overheating when the Fan cannot work.

6.4.2.1 Replacing Power Supply Fan Module with Plate Cover

When replacing a failed power supply fan module (PSFM) with Plate Cover, please follow these steps:

1. Turn off the Power On/Off Switch of the failed PSFM.
2. Disconnect the power cord from the AC Inlet Plug of PSFM.
3. Loosen thumbscrews of the failed PSFM.
4. Pull out the defective PSFM.
5. Insert the PSFM Plate Cover carefully.